



## U.S. Cattle on Feed (1000 Head)

	3 Yr. Avg	2018	2019	2020	2021	% Yr Ago
<b>June 1 Cattle on Feed /1</b>	<b>11,651</b>	<b>11,553</b>	<b>11,728</b>	<b>11,671</b>	<b>11,699</b>	<b>100.2%</b>
<b>June Placements /2</b>	<b>1,786</b>	<b>1,798</b>	<b>1,761</b>	<b>1,798</b>	<b>1,670</b>	<b>92.9%</b>
<b>June Marketings /3</b>	<b>1,973</b>	<b>2,006</b>	<b>1,943</b>	<b>1,969</b>	<b>2,022</b>	<b>102.7%</b>
<b>June Other Disap. /4</b>	<b>62</b>	<b>58</b>	<b>66</b>	<b>62</b>	<b>57</b>	<b>91.9%</b>
<b>Total Mkt &amp; Other</b>	<b>2,035</b>	<b>2,064</b>	<b>2,009</b>	<b>2,031</b>	<b>2,079</b>	<b>102.4%</b>
<b>July 1 Cattle on Feed /1</b>	<b>11,402</b>	<b>11,287</b>	<b>11,480</b>	<b>11,438</b>	<b>11,290</b>	<b>98.7%</b>

/1 Animals on first day of the month in +1000 capacity feedlots intended to grades select or better

/2 Cattle placed in feedlots during the month

/3 Cattle shipped out of feedlot for slaughter during the month

/4 Death loss or movement back out of the feedlot

YEAR	JAN	FEB	MAR	APR	MAY	JUN	JUL	AUG	SEP	OCT	NOV	DEC	JFM	AMJ	JAS	OND	TOTAL
<b>Cattle on Feed: +1000 Capacity (1000 hd)</b>																	
2016	10,575	10,709	10,770	10,853	10,783	10,804	10,356	10,165	10,135	10,256	10,665	10,652					
2017	10,605	10,782	10,772	10,919	10,998	11,096	10,821	10,604	10,504	10,813	11,332	11,516					
2018	11,489	11,630	11,715	11,729	11,558	11,553	11,287	11,093	11,125	11,400	11,692	11,739					
2019	11,680	11,676	11,785	11,953	11,807	11,728	11,480	11,112	10,982	11,288	11,816	12,031					
2020	11,958	11,928	11,811	11,297	11,200	11,671	11,438	11,284	11,394	11,717	11,973	12,036					
2021	11,967	12,106	12,000	11,897	11,725	11,699	11,290										
<b>Annual Change</b>	<b>100.1%</b>	<b>101.5%</b>	<b>101.6%</b>	<b>105.3%</b>	<b>104.7%</b>	<b>100.2%</b>	<b>98.7%</b>										
<b>5 Yr Avg</b>	<b>11,261</b>	<b>11,345</b>	<b>11,371</b>	<b>11,350</b>	<b>11,269</b>	<b>11,370</b>	<b>11,076</b>	<b>10,852</b>	<b>10,828</b>	<b>11,095</b>	<b>11,496</b>	<b>11,595</b>					
<b>5 Yr Seasonal</b>	<b>1.00</b>	<b>1.01</b>	<b>1.01</b>	<b>1.01</b>	<b>1.00</b>	<b>1.01</b>	<b>0.99</b>	<b>0.97</b>	<b>0.96</b>	<b>0.99</b>	<b>1.02</b>	<b>1.03</b>					

<b>Placements: +1000 Capacity (1000 hd)</b>													<b>(Quarterly Sum)</b>				
2016	1,779	1,710	1,892	1,664	1,889	1,525	1,572	1,879	1,895	2,171	1,843	1,785	5,381	5,078	5,346	5,799	21,604
2017	1,981	1,694	2,117	1,848	2,119	1,770	1,615	1,928	2,150	2,393	2,099	1,799	5,792	5,737	5,693	6,291	23,513
2018	2,068	1,817	1,921	1,695	2,124	1,798	1,742	2,070	2,051	2,248	1,996	1,757	5,806	5,617	5,863	6,001	23,287
2019	1,967	1,858	2,014	1,842	2,063	1,761	1,705	1,884	2,103	2,462	2,093	1,828	5,839	5,666	5,692	6,383	23,580
2020	1,955	1,716	1,557	1,432	2,052	1,798	1,893	2,057	2,227	2,192	1,903	1,844	5,228	5,282	6,177	5,939	22,626
2021	2,023	1,691	1,998	1,821	1,911	1,670							5,712	5,402			
<b>Annual Change</b>	<b>103.5%</b>	<b>98.5%</b>	<b>128.3%</b>	<b>127.2%</b>	<b>93.1%</b>	<b>92.9%</b>							<b>109.3%</b>	<b>102.3%</b>			
<b>5 Yr Avg</b>	<b>1,950</b>	<b>1,759</b>	<b>1,900</b>	<b>1,696</b>	<b>2,049</b>	<b>1,730</b>	<b>1,705</b>	<b>1,964</b>	<b>2,085</b>	<b>2,293</b>	<b>1,987</b>	<b>1,803</b>	<b>5,609</b>	<b>5,476</b>	<b>5,754</b>	<b>6,083</b>	<b>22,922</b>
<b>5 Yr Seasonal</b>	<b>1.02</b>	<b>0.92</b>	<b>0.99</b>	<b>0.89</b>	<b>1.07</b>	<b>0.91</b>	<b>0.89</b>	<b>1.03</b>	<b>1.09</b>	<b>1.20</b>	<b>1.04</b>	<b>0.94</b>	<b>2.94</b>	<b>2.87</b>	<b>3.01</b>	<b>3.18</b>	<b>12</b>

<b>Marketings &amp; Other Disappearance: +1000 Capacity (1000 hd)</b>													<b>(Quarterly Sum)</b>				
2016	1,645	1,649	1,809	1,734	1,868	1,973	1,763	1,909	1,774	1,762	1,856	1,832	5,103	5,575	5,446	5,450	21,574
2017	1,804	1,704	1,970	1,769	2,021	2,045	1,832	2,028	1,841	1,874	1,915	1,826	5,478	5,835	5,701	5,615	22,629
2018	1,927	1,732	1,907	1,866	2,129	2,064	1,936	2,038	1,776	1,956	1,949	1,816	5,566	6,059	5,750	5,721	23,096
2019	1,971	1,749	1,846	1,988	2,142	2,009	2,073	2,014	1,797	1,934	1,878	1,901	5,566	6,139	5,884	5,713	23,302
2020	1,985	1,833	2,071	1,529	1,581	2,031	2,047	1,947	1,904	1,936	1,840	1,913	5,889	5,141	5,898	5,689	22,617
2021	1,884	1,797	2,101	1,993	1,937	2,079							5,782	6,009			
<b>Annual Change</b>	<b>94.9%</b>	<b>98.0%</b>	<b>101.4%</b>	<b>130.3%</b>	<b>122.5%</b>	<b>102.4%</b>							<b>98.2%</b>	<b>116.9%</b>			
<b>5 Yr Avg</b>	<b>1,866</b>	<b>1,733</b>	<b>1,921</b>	<b>1,777</b>	<b>1,948</b>	<b>2,024</b>	<b>1,930</b>	<b>1,987</b>	<b>1,818</b>	<b>1,892</b>	<b>1,888</b>	<b>1,858</b>	<b>5,520</b>	<b>5,750</b>	<b>5,736</b>	<b>5,638</b>	<b>22,644</b>
<b>5 Yr Seasonal</b>	<b>0.99</b>	<b>0.92</b>	<b>1.02</b>	<b>0.94</b>	<b>1.03</b>	<b>1.07</b>	<b>1.02</b>	<b>1.05</b>	<b>0.96</b>	<b>1.00</b>	<b>1.00</b>	<b>0.98</b>	<b>2.93</b>	<b>3.05</b>	<b>3.04</b>	<b>2.99</b>	<b>12</b>

YEAR	JAN	FEB	MAR	APR	MAY	JUN	JUL	AUG	SEP	OCT	NOV	DEC	(Quarterly Sum)				TOTAL
													JFM	AMJ	JAS	OND	
<b>Placements Under 600 lb: +1000 Capacity. (1000 hd)</b>																	
2016	340	335	352	334	310	290	352	360	345	610	470	435	1,027	934	1,057	1,515	4,533
2017	380	315	350	348	400	375	360	360	405	675	610	470	1,045	1,123	1,125	1,755	5,048
2018	375	325	315	320	445	400	410	430	425	640	550	445	1,015	1,165	1,265	1,635	5,080
2019	380	340	325	355	370	385	360	385	430	600	620	465	1,045	1,110	1,175	1,685	5,015
2020	390	340	310	295	380	430	420	405	445	570	520	460	1,040	1,105	1,270	1,550	4,965
2021	410	335	405	380	355	430							1,150	1,165			
<b>Annual Change</b>	<b>105.1%</b>	<b>98.5%</b>	<b>130.6%</b>	<b>128.8%</b>	<b>93.4%</b>	<b>100.0%</b>							<b>110.6%</b>	<b>105.4%</b>			
<b>5 Yr Avg</b>	<b>373</b>	<b>331</b>	<b>330</b>	<b>330</b>	<b>381</b>	<b>376</b>	<b>380</b>	<b>388</b>	<b>410</b>	<b>619</b>	<b>554</b>	<b>455</b>	<b>1,034</b>	<b>1,087</b>	<b>1,178</b>	<b>1,628</b>	<b>4,928</b>

YEAR	JAN	FEB	MAR	APR	MAY	JUN	JUL	AUG	SEP	OCT	NOV	DEC	(Quarterly Sum)				TOTAL
													JFM	AMJ	JAS	OND	
<b>Placements 600 - 799 lb: +1000 Capacity. (1000 hd)</b>																	
2016	859	745	770	615	724	595	595	719	750	996	915	890	2,374	1,934	2,064	2,801	9,173
2017	1,030	820	925	745	844	745	620	703	830	1,100	1,000	855	2,775	2,334	2,153	2,955	10,217
2018	1,075	872	815	645	820	730	705	795	760	975	911	862	2,762	2,195	2,260	2,748	9,965
2019	1,000	875	895	697	805	686	670	724	815	1,057	923	868	2,770	2,188	2,209	2,848	10,015
2020	990	785	630	495	795	670	750	805	860	960	860	860	2,405	1,960	2,415	2,680	9,460
2021	1,015	760	835	670	725	670							2,610	2,065			
<b>Annual Change</b>	<b>102.5%</b>	<b>96.8%</b>	<b>132.5%</b>	<b>135.4%</b>	<b>91.2%</b>	<b>100.0%</b>							<b>108.5%</b>	<b>105.4%</b>			
<b>5 Yr Avg</b>	<b>991</b>	<b>819</b>	<b>807</b>	<b>639</b>	<b>798</b>	<b>685</b>	<b>668</b>	<b>749</b>	<b>803</b>	<b>1,018</b>	<b>922</b>	<b>867</b>	<b>2,617</b>	<b>2,122</b>	<b>2,220</b>	<b>2,806</b>	<b>9,766</b>

YEAR	JAN	FEB	MAR	APR	MAY	JUN	JUL	AUG	SEP	OCT	NOV	DEC	(Quarterly Sum)				TOTAL
													JFM	AMJ	JAS	OND	
<b>Placements Over 800 lb: +1000 Capacity (1000 hd)</b>																	
2016	580	630	770	715	855	640	625	800	800	565	458	460	1,980	2,210	2,225	1,483	7,898
2017	571	559	842	755	875	650	635	865	915	618	489	474	1,972	2,280	2,415	1,581	8,248
2018	618	620	791	730	859	668	627	845	866	633	535	460	2,029	2,257	2,338	1,628	8,252
2019	587	643	794	790	888	690	675	775	858	805	550	495	2,024	2,368	2,308	1,850	8,550
2020	575	591	617	642	877	698	723	847	922	662	523	524	1,783	2,217	2,492	1,709	8,201
2021	598	596	758	771	831	698							1,952	2,300			
<b>Annual Change</b>	<b>104.0%</b>	<b>100.8%</b>	<b>122.9%</b>	<b>120.1%</b>	<b>94.8%</b>	<b>100.0%</b>							<b>109.5%</b>	<b>103.7%</b>			
<b>5 Yr Avg</b>	<b>586</b>	<b>609</b>	<b>763</b>	<b>726</b>	<b>871</b>	<b>669</b>	<b>657</b>	<b>826</b>	<b>872</b>	<b>657</b>	<b>511</b>	<b>483</b>	<b>1,958</b>	<b>2,266</b>	<b>2,356</b>	<b>1,650</b>	<b>8,230</b>

YEAR	JAN	FEB	MAR	APR	MAY	JUN	JUL	AUG	SEP	OCT	NOV	DEC	(Quarterly Averages)				TOTAL
													JFM	AMJ	JAS	OND	
<b>Marketing Turn-Over Percent: +1000 Capacity (Marketing &amp; Other / Cattle on Feed)</b>																	
2016	15.6%	15.4%	16.8%	16.0%	17.3%	18.3%	17.0%	18.8%	17.5%	17.2%	17.4%	17.2%	15.9%	17.2%	17.8%	17.3%	17.0%
2017	17.0%	15.8%	18.3%	16.2%	18.4%	18.4%	16.9%	19.1%	17.5%	17.3%	16.9%	15.9%	17.0%	17.7%	17.9%	16.7%	17.3%
2018	16.8%	14.9%	16.3%	15.9%	18.4%	17.9%	17.2%	18.4%	16.0%	17.2%	16.7%	15.5%	16.0%	17.4%	17.2%	16.4%	16.7%
2019	16.9%	15.0%	15.7%	16.6%	18.1%	17.1%	18.1%	18.1%	16.4%	17.1%	15.9%	15.8%	15.8%	17.3%	17.5%	16.3%	16.7%
2020	17.0%	15.7%	17.6%	12.8%	13.4%	17.3%	17.8%	17.5%	17.3%	17.2%	15.6%	15.9%	16.8%	14.5%	17.6%	16.2%	16.3%
2021	15.8%	15.1%	17.8%	17.6%	17.3%	17.8%							16.2%	17.6%			
<b>5 Yr Avg</b>	<b>16.6%</b>	<b>15.4%</b>	<b>16.9%</b>	<b>15.5%</b>	<b>17.1%</b>	<b>17.8%</b>	<b>17.4%</b>	<b>18.4%</b>	<b>16.9%</b>	<b>17.2%</b>	<b>16.5%</b>	<b>16.0%</b>	<b>16.2%</b>	<b>17.4%</b>	<b>17.6%</b>	<b>16.7%</b>	<b>17.0%</b>
<b>5 Yr Seasonal</b>	<b>0.99</b>	<b>0.91</b>	<b>1.01</b>	<b>0.92</b>	<b>1.02</b>	<b>1.06</b>	<b>1.03</b>	<b>1.09</b>	<b>1.01</b>	<b>1.02</b>	<b>0.98</b>	<b>0.95</b>					

YEAR	JAN	FEB	MAR	APR	MAY	JUN	JUL	AUG	SEP	OCT	NOV	DEC	(Quarterly Averages)				TOTAL
													JFM	AMJ	JAS	OND	
<b>Estimated Daily Marketing &amp; Other: +1000 Capacity (Marketing &amp; Other / Kill Days)</b>																	
2016	72	72	73	75	82	83	78	78	79	78	81	81	72	80	78	80	78
2017	80	78	80	81	85	86	81	82	81	78	84	80	79	84	82	81	81
2018	81	80	80	82	89	91	85	83	82	79	85	79	80	88	83	81	83
2019	83	80	81	84	90	93	87	85	83	78	82	83	81	89	85	81	84
2020	84	85	87	63	69	86	87	86	84	81	85	81	85	73	85	82	81
2021	83	83	85	84	85	88							84	86			
<b>Annual Change</b>	<b>99.0%</b>	<b>98.0%</b>	<b>97.3%</b>	<b>132.8%</b>	<b>123.4%</b>	<b>102.7%</b>							<b>98.1%</b>	<b>118.0%</b>			
<b>5 Yr Avg</b>	<b>80</b>	<b>79</b>	<b>80</b>	<b>77</b>	<b>83</b>	<b>88</b>	<b>84</b>	<b>83</b>	<b>82</b>	<b>79</b>	<b>83</b>	<b>81</b>	<b>80</b>	<b>83</b>	<b>83</b>	<b>81</b>	<b>81</b>
<b>5 Yr Seasonal</b>	<b>0.98</b>	<b>0.97</b>	<b>0.98</b>	<b>0.95</b>	<b>1.02</b>	<b>1.08</b>	<b>1.03</b>	<b>1.02</b>	<b>1.00</b>	<b>0.97</b>	<b>1.02</b>	<b>0.99</b>					

YEAR	JAN	FEB	MAR	APR	MAY	JUN	JUL	AUG	SEP	OCT	NOV	DEC	(Quarterly Averages)				TOTAL
													JFM	AMJ	JAS	OND	
<b>Estimated U.S. Cattle on Feed Over 120 Days: +1000 Capacity (1000 hd)</b>																	
2016	3,219	3,515	4,152	3,945	3,738	3,649	3,386	3,515	3,270	3,385	3,148	2,864	3,629	3,777	3,390	3,132	3,482
2017	2,911	3,002	3,469	3,342	3,358	3,318	2,967	3,252	3,072	3,350	3,246	2,946	3,127	3,339	3,097	3,181	3,186
2018	3,048	3,271	3,932	4,124	4,057	3,996	3,749	3,734	3,391	3,739	3,581	3,374	3,417	4,059	3,625	3,565	3,666
2019	3,628	3,708	4,207	4,357	4,126	3,951	3,800	3,741	3,569	3,835	3,662	3,489	3,848	4,145	3,703	3,662	3,839
2020	3,472	3,590	4,219	4,241	4,540	4,914	4,599	4,109	3,594	3,742	3,742	3,657	3,760	4,565	4,101	3,714	4,035
2021	3,801	4,144	4,539	4,341	4,192	4,278	3,890						4,161	4,270			
<b>Annual Change</b>	<b>109.5%</b>	<b>115.4%</b>	<b>107.6%</b>	<b>102.4%</b>	<b>92.3%</b>	<b>87.1%</b>	<b>84.6%</b>						<b>110.7%</b>	<b>93.5%</b>			
<b>5 Yr Avg</b>	<b>3,256</b>	<b>3,417</b>	<b>3,996</b>	<b>4,002</b>	<b>3,964</b>	<b>3,966</b>	<b>3,700</b>	<b>3,670</b>	<b>3,379</b>	<b>3,610</b>	<b>3,476</b>	<b>3,266</b>	<b>3,556</b>	<b>3,977</b>	<b>3,583</b>	<b>3,451</b>	<b>3,642</b>
<b>5 Yr Seasonal</b>	<b>0.89</b>	<b>0.94</b>	<b>1.10</b>	<b>1.10</b>	<b>1.09</b>	<b>1.09</b>	<b>1.02</b>	<b>1.01</b>	<b>0.93</b>	<b>0.99</b>	<b>0.95</b>	<b>0.90</b>					

### Cattle On Feed (1000 hd)

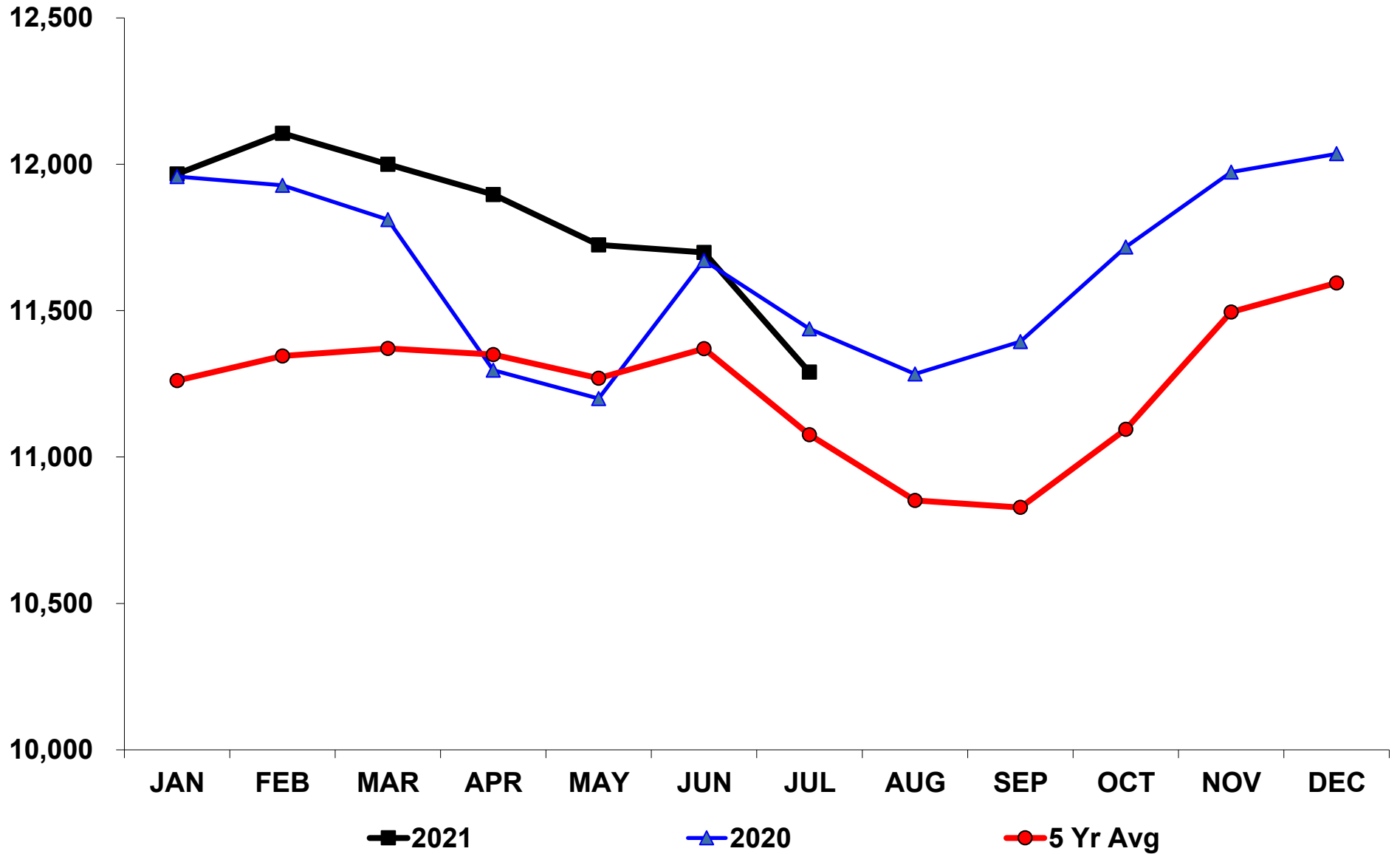

## Placements (1000 hd)

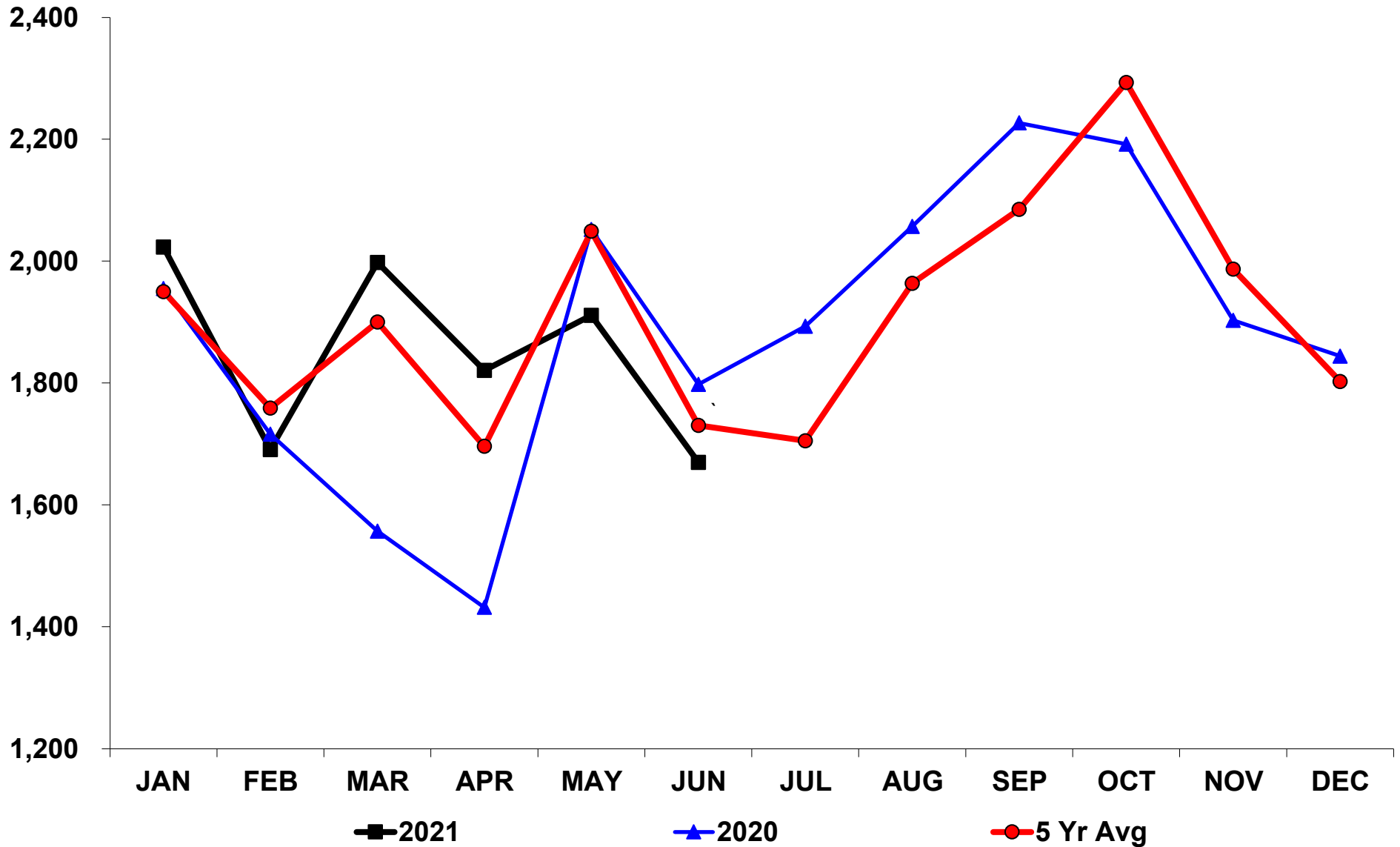

## Placements Over 800 lb: +1000 Capacity (1000 hd)

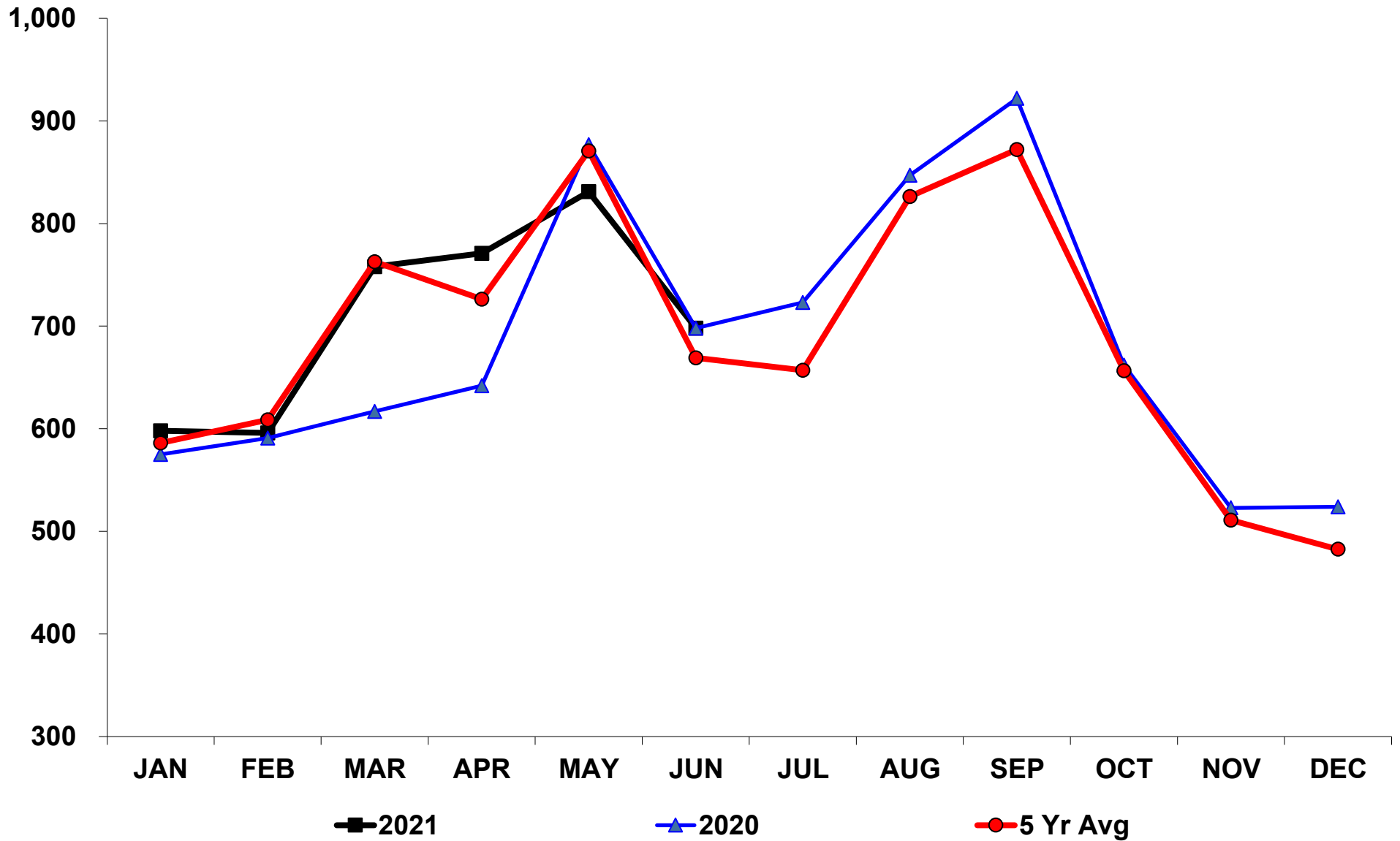

### Placements of 600-700 lb: +1000 Capacity (1000 hd)

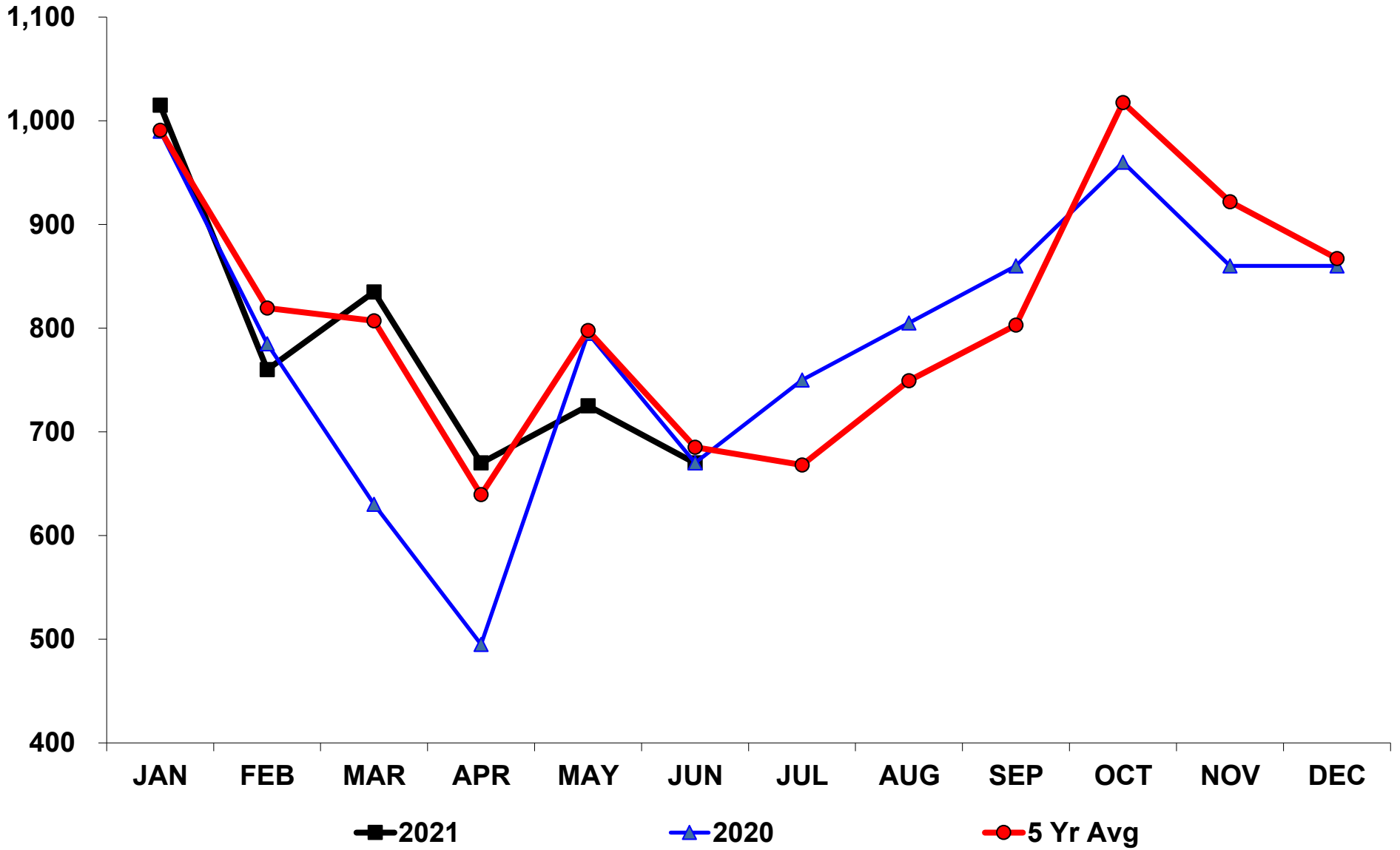



### Placements Under 600 lb: +1000 Capacity (1000 hd)

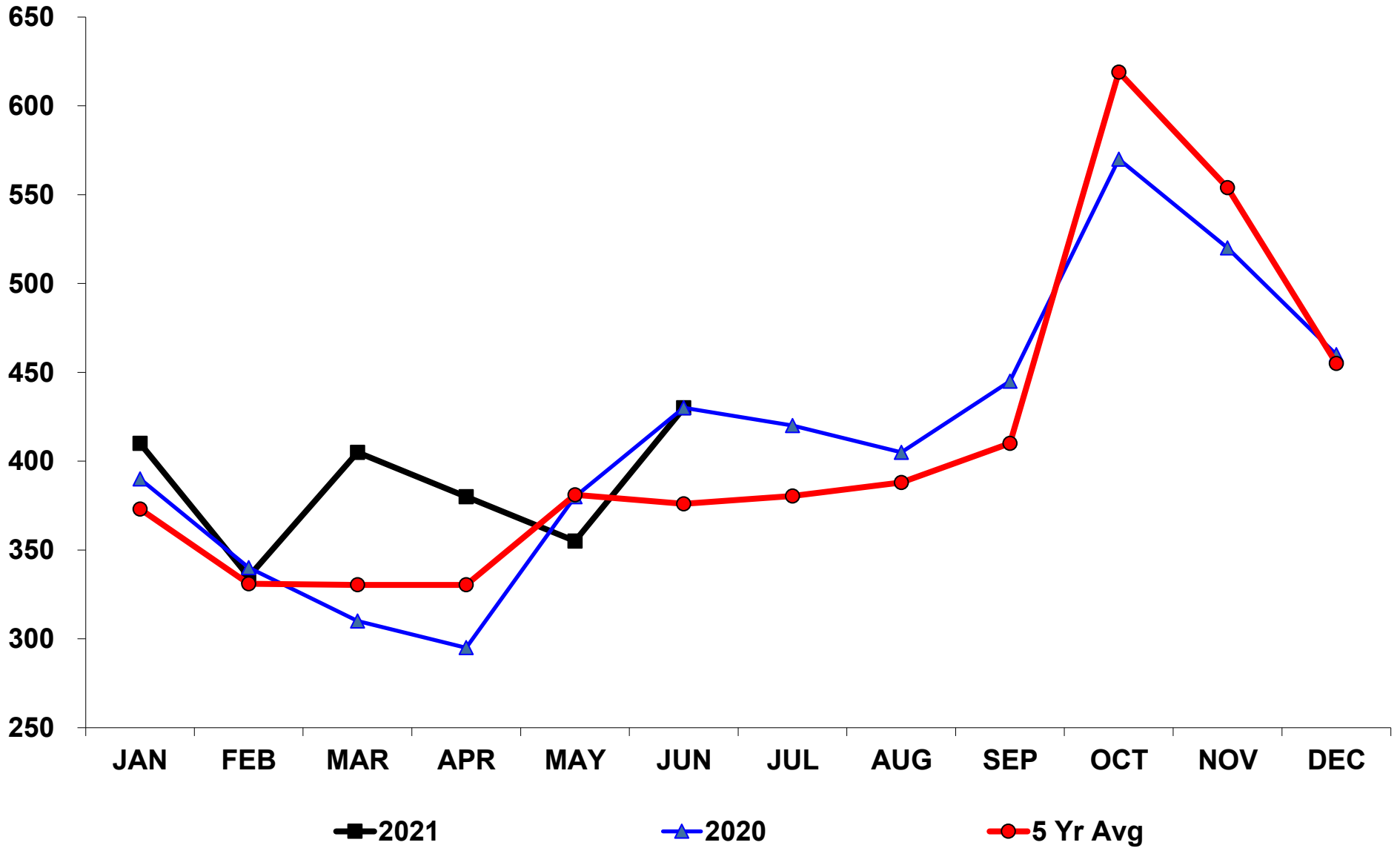

## Marketings and Other Disappearance (1000 hd)

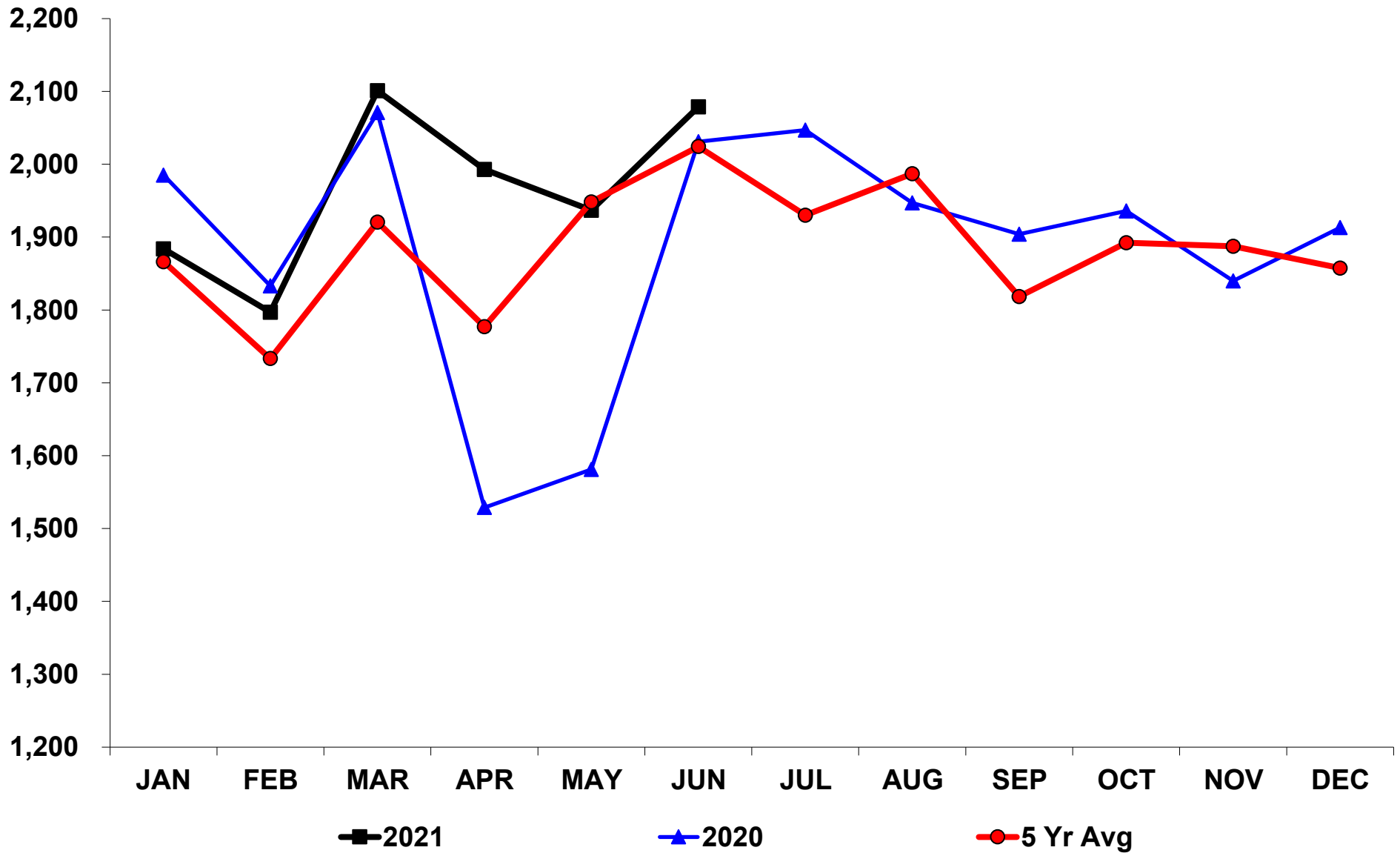

## Estimated U.S. 120 Day Cattle on Feed (1000 hd)

