

| Active Contracts /1 | Fri Mar 06 | Change | Thu Mar 05 | Wed Mar 04 | Tue Mar 03 | Mon Mar 02 | Fri Feb 28 | Average Prior 5 Days |
|--------------------------------------|---------------|-----------|---------------|---------------|---------------|---------------|---------------|-------------------------|
| GRAIN FUTURES | | | | | | | | |
| CORN May 2020 (\$/bu) | \$3.7600 | -\$0.0575 | \$3.8175 | \$3.8500 | \$3.8125 | \$3.7550 | \$3.6825 | \$3.7835 |
| WHEAT May 2020 (\$/bu) | \$5.1575 | -\$0.0300 | \$5.1875 | \$5.1825 | \$5.2725 | \$5.2325 | \$5.2500 | \$5.2250 |
| HARD RED WINTER WHEAT May 2020 | \$4.4625 | \$0.0000 | \$4.4625 | \$4.5325 | \$4.5825 | \$4.5775 | \$4.5325 | \$4.5375 |
| HARD RED SPRING WHEAT May 2020 | \$5.2525 | \$0.0325 | \$5.2200 | \$5.2925 | \$5.3400 | \$5.2825 | \$5.2750 | \$5.2820 |
| OATS May 2020 (\$/bu) | \$2.7050 | -\$0.0025 | \$2.7075 | \$2.6450 | \$2.6550 | \$2.7275 | \$2.7975 | \$2.7065 |
| ROUGH RICE May 2020 (\$/cwt) | \$13.105 | -\$0.370 | \$13.475 | \$13.530 | \$13.600 | \$13.600 | \$13.570 | \$13.555 |
| OILSEED FUTURES | | | | | | | | |
| SOYBEANS May 2020 (\$/bu) | \$8.9125 | -\$0.0575 | \$8.9700 | \$9.0725 | \$9.0350 | \$9.0100 | \$8.9275 | \$9.0030 |
| SOYBEAN MEAL May 2020 (\$/short ton) | \$305.10 | \$1.20 | \$303.90 | \$308.90 | \$310.10 | \$308.90 | \$305.60 | \$307.48 |
| SOYBEAN OIL May 2020 (cents/lb) | 28.75 | -0.64 | 29.39 | 29.74 | 29.16 | 28.91 | 28.68 | 29.18 |
| CANOLA May 2020 (CAD/MT) | 463.5 | -3.4 | 466.9 | 466.6 | 463.0 | 456.3 | 456.6 | 461.9 |
| LIVESTOCK FUTURES | | | | | | | | |
| LIVE CATTLE April 2020 (\$/cwt) | \$105.75 | -\$2.90 | \$108.65 | \$111.28 | \$110.10 | \$110.15 | \$107.58 | \$109.55 |
| FEEDER CATTLE April 2020 (\$/cwt) | \$130.05 | -\$3.60 | \$133.65 | \$135.55 | \$133.78 | \$135.05 | \$132.70 | \$134.15 |
| LEAN HOGS April 2020 (\$/cwt) | \$65.93 | \$0.55 | \$65.38 | \$64.30 | \$63.55 | \$62.80 | \$62.28 | \$63.66 |
| ENERGY FUTURES | | | | | | | | |
| CRUDE OIL April 2020 (\$/barrel) | \$41.20 | -\$4.70 | \$45.90 | \$46.78 | \$47.18 | \$46.75 | \$44.76 | \$46.27 |
| RBOB GASOLINE April 2020 (\$/gal) | \$1.3898 | -\$0.1320 | \$1.5218 | \$1.5555 | \$1.5313 | \$1.5396 | \$1.4828 | \$1.5262 |
| ETHANOL April 2020 (\$/gal) | \$1.257 | -\$0.027 | \$1.284 | \$1.291 | \$1.284 | \$1.271 | \$1.271 | \$1.280 |
| NEW YORK HARBOR ULSD April 2020 | \$1.3856 | -\$0.1029 | \$1.4885 | \$1.5332 | \$1.5330 | \$1.5287 | \$1.4773 | \$1.5121 |
| NATURAL GAS April 2020 (\$/MMBtu) | \$1.718 | -\$0.054 | \$1.772 | \$1.827 | \$1.800 | \$1.756 | \$1.684 | \$1.768 |
| FOOD AND FIBER FUTURES | | | | | | | | |
| SUGAR #11 WORLD May 2020 (cents/lb) | 13.02 | -0.45 | 13.47 | 13.47 | 13.76 | 13.81 | 14.14 | 13.73 |
| COCOA May 2020 (\$/MT) | \$2,561 | -\$36 | \$2,597 | \$2,626 | \$2,653 | \$2,661 | \$2,672 | \$2,642 |
| COFFEE May 2020 (cents/lb) | 107.40 | -3.95 | 111.35 | 118.40 | 122.20 | 115.60 | 111.35 | 115.78 |
| MILK CLASS III April 2020 (\$/cwt) | \$16.00 | -\$0.06 | \$16.06 | \$16.01 | \$16.08 | \$16.28 | \$16.17 | \$16.12 |
| ORANGE JUICE - A May 2020 (cents/lb) | 96.70 | -0.55 | 97.25 | 98.40 | 98.35 | 99.40 | 95.95 | 97.87 |
| COTTON #2 May 2020 (cents/lb) | 62.79 | -0.56 | 63.35 | 62.98 | 62.77 | 63.38 | 61.49 | 62.79 |
| FINANCIALS & ETC. | | | | | | | | |
| S&P 500 INDEX | 2,947 | -77 | 3,024 | 3,130 | 3,003 | 3,090 | 2,954 | 3,040 |
| GOLD April 2020 (\$/oz) | \$1,672 | \$4 | \$1,668 | \$1,643 | \$1,644 | \$1,595 | \$1,567 | \$1,623 |
| US TREASURY BOND June 2020 | 178 15/32 | 4 26/32 | 173 21/32 | 172 4/32 | 172 1/32 | 171 3/32 | 170 8/32 | 171 27/32 |
| US DOLLAR INDEX March 2020 | 96.000 | -0.790 | 96.790 | 97.307 | 97.122 | 97.319 | 98.081 | 97.324 |
| EURO FX March 2020 | \$1.1314 | \$0.0107 | \$1.1207 | \$1.1146 | \$1.1187 | \$1.1173 | \$1.1040 | \$1.1150 |

/ 1 Prices of the prior week may reflect different contracts when there is a transition to the status of "Active Contract".



CORN May 2020 - Active Contract - (\$/bu)

Friday, March 06, 2020

| | Close /1 | Change | 10 MA /2 | 20 MA /2 | 40 MA /2 | /3 | RSI /4 | | Contract | Close | Change | Volume | Open Interest |
|------------------|----------|-----------|------------|------------|------------|----|--------|--|----------|----------|-----------|---------|---------------|
| Fri, Mar 06, | \$3.7600 | -\$0.0575 | \$3.7590 ⇄ | \$3.7816 ⇄ | \$3.8133 ⇄ | ↓ | 51 | | Mar 20 | \$3.7725 | -\$0.0725 | 1,233 | 2,797 |
| Thu, Mar 05, | \$3.8175 | -\$0.0325 | \$3.7600 ⇄ | \$3.7833 ⇄ | \$3.8154 ⇄ | ↓ | 49 | | May 20 | \$3.7600 | -\$0.0575 | 150,157 | 590,316 |
| Wed, Mar 04, | \$3.8500 | \$0.0375 | \$3.7568 ⇄ | \$3.7828 ⇄ | \$3.8161 ⇄ | ↓ | 46 | | Jul 20 | \$3.7925 | -\$0.0450 | 87,256 | 374,541 |
| Tue, Mar 03, | \$3.8125 | \$0.0575 | \$3.7523 ⇄ | \$3.7814 ⇄ | \$3.8160 ⇄ | ↓ | 43 | | Sep 20 | \$3.7750 | -\$0.0250 | 39,387 | 175,367 |
| Mon, Mar 02, | \$3.7550 | \$0.0725 | \$3.7540 ⇄ | \$3.7801 ⇄ | \$3.8173 ⇄ | ↓ | 42 | | Dec 20 | \$3.8150 | -\$0.0225 | 37,261 | 269,450 |
| Fri, Feb 28, | \$3.6825 | \$0.0025 | \$3.7563 ⇄ | \$3.7830 ↓ | \$3.8213 ↓ | ↓ | 40 | | Mar 21 | \$3.9175 | -\$0.0175 | 6,973 | 23,842 |
| Thu, Feb 27, | \$3.6800 | -\$0.0650 | \$3.7675 ↓ | \$3.7886 ↓ | \$3.8262 ↓ | ↓ | 42 | | May 21 | \$3.9700 | -\$0.0100 | 1,365 | 5,450 |
| Wed, Feb 26, | \$3.7450 | -\$0.0200 | \$3.7825 ↓ | \$3.7968 ↓ | \$3.8313 ↓ | ↓ | 43 | | Jul 21 | \$4.0000 | -\$0.0050 | 2,159 | 22,554 |
| Tue, Feb 25, | \$3.7650 | \$0.0425 | \$3.7878 ⇄ | \$3.8028 ↓ | \$3.8351 ↓ | ↓ | 44 | | Sep 21 | \$3.9250 | \$0.0050 | 1,216 | 3,086 |
| % Pos. Closes /5 | Mon | Tues | Wed | Thurs | Fri | | | | Dec 21 | \$3.9475 | \$0.0100 | 3,103 | 22,379 |
| Prior 50 Days | 25% | 36% | 44% | 27% | 45% | | | | Mar 22 | \$4.0400 | \$0.0075 | 0 | 329 |

Rolling 50 Day Chart

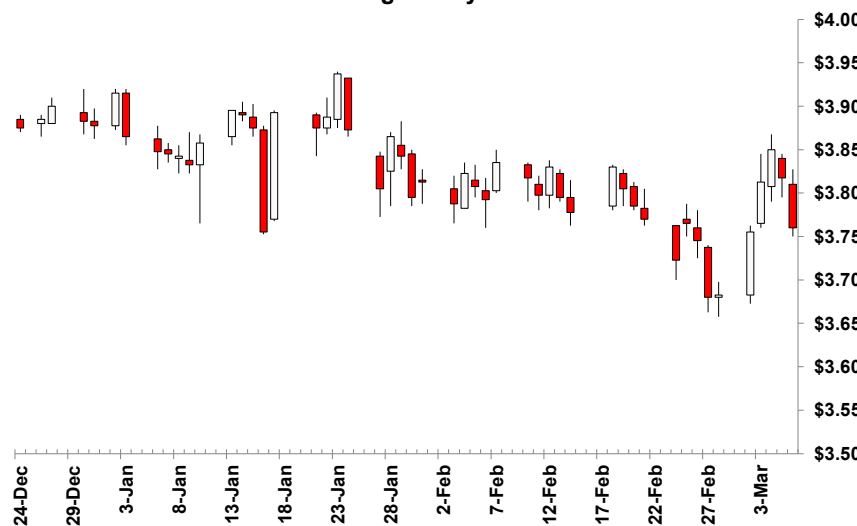

Contract Closes

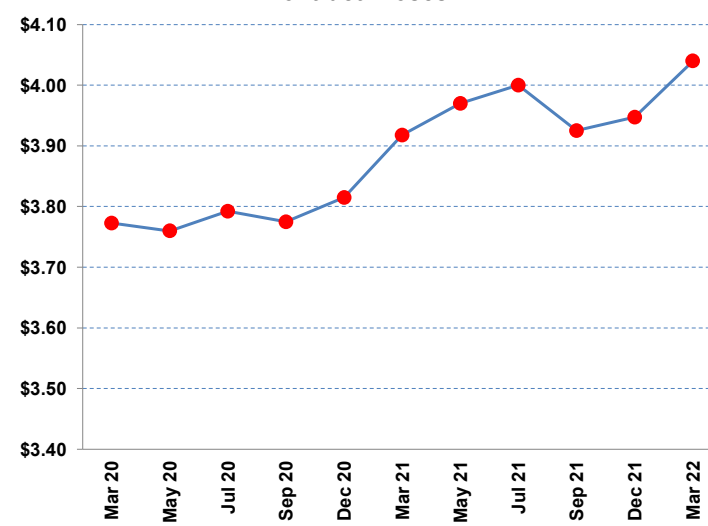

/ 1 Prior prices may reflect different contracts when there is a transition to the status of "Active Contract".

/ 2 Indicators of the simple moving averages (10, 20, & 40 day) are horizontal unless the trend is statistically significant. (critical t value is 95 percentile)

/ 3 Proprietary indicator implying if the price trend is upward, downward or insignificant.

/ 4 Relative Strenght Index (RSI) can indicate potential highs or lows of a trading range when the price trend is not significant. (RSI of 30 is low & 70 high)

/ 5 Percentile of positive closes on particular weekdays. (prior 50 days)

Copyright © 2014. Commodity Analytics Ltd. Information contained herein is not necessarily complete and cannot be guaranteed.



WHEAT May 2020 - Active Contract - (\$/bu)

Friday, March 06, 2020

| | Close /1 | Change | 10 MA | /2 | 20 MA | /2 | 40 MA | /2 | /3 | RSI /4 | Contract | Close | Change | Volume | Open Interest |
|------------------|----------|-----------|----------|-------|----------|----|----------|----|----|--------|----------|----------|-----------|--------|---------------|
| Fri, Mar 06, | \$5.1575 | -\$0.0300 | \$5.2633 | ↓ | \$5.3969 | ↓ | \$5.5308 | ↓ | ↓ | 34 | Mar 20 | \$5.2125 | -\$0.0300 | 29 | 165 |
| Thu, Mar 05, | \$5.1875 | \$0.0050 | \$5.2995 | ↓ | \$5.4171 | ↓ | \$5.5400 | ↔ | ↓ | 34 | May 20 | \$5.1575 | -\$0.0300 | 55,240 | 190,645 |
| Wed, Mar 04, | \$5.1825 | -\$0.0900 | \$5.3400 | ↓ | \$5.4388 | ↓ | \$5.5479 | ↔ | ↓ | 35 | Jul 20 | \$5.1675 | -\$0.0275 | 25,550 | 114,205 |
| Tue, Mar 03, | \$5.2725 | \$0.0400 | \$5.3870 | ↓ | \$5.4583 | ↓ | \$5.5558 | ↔ | ↓ | 36 | Sep 20 | \$5.2400 | -\$0.0250 | 12,003 | 57,982 |
| Mon, Mar 02, | \$5.2325 | -\$0.0175 | \$5.4265 | ↓ | \$5.4724 | ↓ | \$5.5626 | ↓ | ↓ | 37 | Dec 20 | \$5.3525 | -\$0.0250 | 8,145 | 49,721 |
| Fri, Feb 28, | \$5.2500 | -\$0.0250 | \$5.4460 | ↔ | \$5.4876 | ↓ | \$5.5719 | ↓ | ↓ | 37 | Mar 21 | \$5.4500 | -\$0.0250 | 1,453 | 11,920 |
| Thu, Feb 27, | \$5.2750 | -\$0.0825 | \$5.4653 | ↔ | \$5.5054 | ↓ | \$5.5803 | ↓ | ↓ | 40 | May 21 | \$5.4925 | -\$0.0125 | 246 | 1,988 |
| Wed, Feb 26, | \$5.3575 | -\$0.0125 | \$5.4853 | ↔ | \$5.5228 | ↓ | \$5.5874 | ↔ | ↓ | 43 | Jul 21 | \$5.4300 | -\$0.0075 | 156 | 2,730 |
| Tue, Feb 25, | \$5.3700 | \$0.0225 | \$5.4915 | ↔ | \$5.5398 | ↓ | \$5.5926 | ↔ | ↓ | 47 | Sep 21 | \$5.4675 | -\$0.0050 | 70 | 299 |
| Dec 21 | \$5.5450 | \$0.0025 | | | | | | | | | | | | 52 | 1,368 |
| | | | | | | | | | | | | | | | |
| % Pos. Closes /5 | Mon | Tues | Wed | Thurs | Fri | | | | | | | | | | |
| Prior 50 Days | 38% | 73% | 56% | 36% | 36% | | | | | | | | | | |

Rolling 50 Day Chart

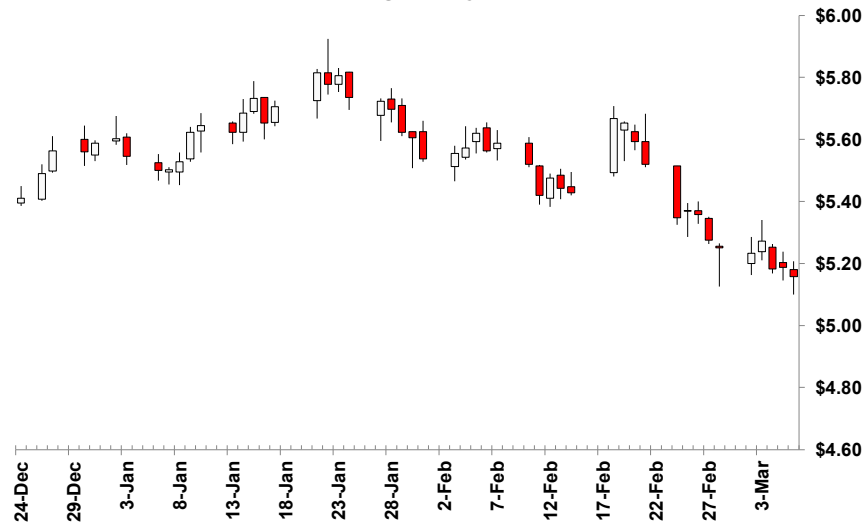

Contract Closes

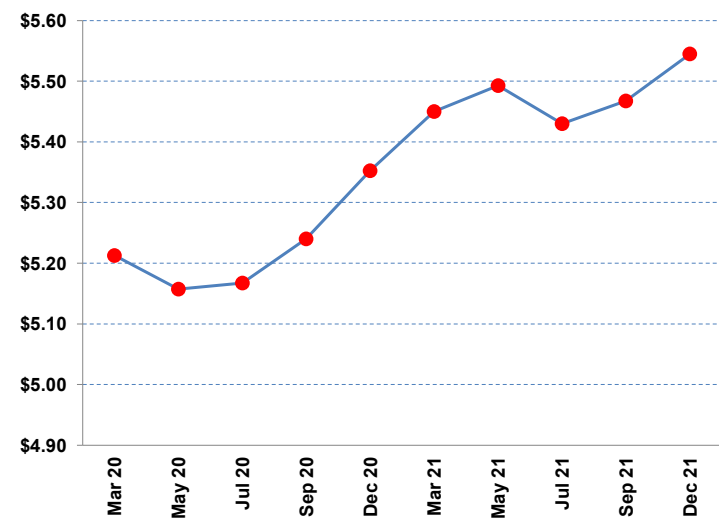

/ 1 Prior prices may reflect different contracts when there is a transition to the status of "Active Contract".

/ 2 Indicators of the simple moving averages (10, 20, & 40 day) are horizontal unless the trend is statistically significant. (critical t value is 95 percentile)

/ 3 Proprietary indicator implying if the price trend is upward, downward or insignificant.

/ 4 Relative Strenght Index (RSI) can indicate potential highs or lows of a trading range when the price trend is not significant. (RSI of 30 is low & 70 high)

/ 5 Percentile of positive closes on particular weekdays. (prior 50 days)

Copyright © 2014. Commodity Analytics Ltd. Information contained herein is not necessarily complete and cannot be guaranteed.

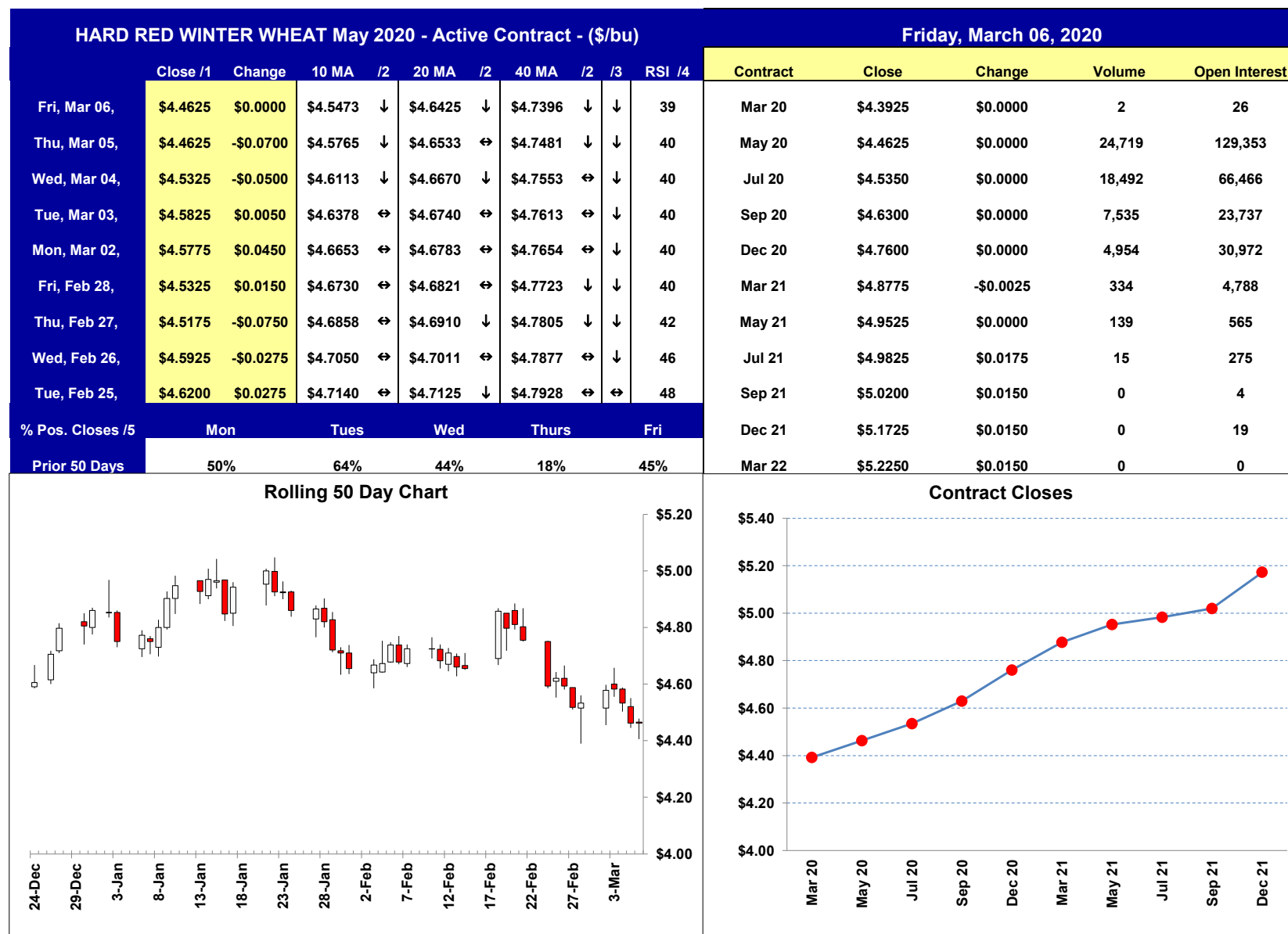

/ 1 Prior prices may reflect different contracts when there is a transition to the status of "Active Contract".

/ 2 Indicators of the simple moving averages (10, 20, & 40 day) are horizontal unless the trend is statistically significant. (critical t value is 95 percentile)

/ 3 Proprietary indicator implying if the price trend is upward, downward or insignificant.

/ 4 Relative Strenght Index (RSI) can indicate potential highs or lows of a trading range when the price trend is not significant. (RSI of 30 is low & 70 high)

/ 5 Percentile of positive closes on particular weekdays. (prior 50 days)

Copyright © 2014. Commodity Analytics Ltd. Information contained herein is not necessarily complete and cannot be guaranteed.

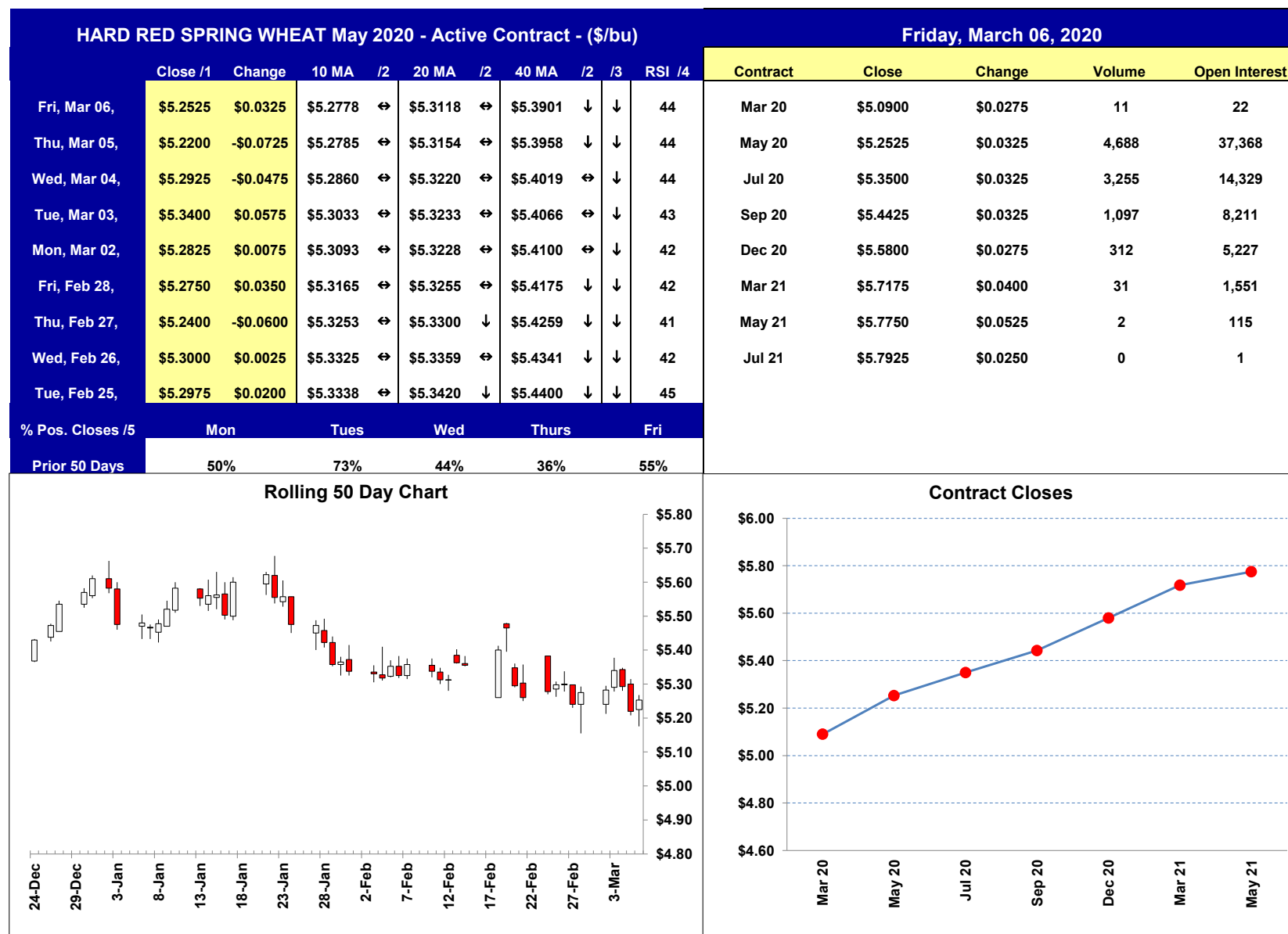

/ 1 Prior prices may reflect different contracts when there is a transition to the status of "Active Contract".

/ 2 Indicators of the simple moving averages (10, 20, & 40 day) are horizontal unless the trend is statistically significant. (critical t value is 95 percentile)

/ 3 Proprietary indicator implying if the price trend is upward, downward or insignificant.

/ 4 Relative Strenght Index (RSI) can indicate potential highs or lows of a trading range when the price trend is not significant. (RSI of 30 is low & 70 high)

/ 5 Percentile of positive closes on particular weekdays. (prior 50 days)

Copyright © 2014. Commodity Analytics Ltd. Information contained herein is not necessarily complete and cannot be guaranteed.



SOYBEANS May 2020 - Active Contract - (\$/bu)

Friday, March 06, 2020

| | Close /1 | Change | 10 MA | /2 | 20 MA | /2 | 40 MA | /2 | /3 | RSI /4 | Contract | Close | Change | Volume | Open Interest | |
|------------------|----------|-----------|----------|-------|----------|----|----------|----|----|--------|----------|----------|-----------|----------|---------------|--------|
| Fri, Mar 06, | \$8.9125 | -\$0.0575 | \$8.9423 | ↔ | \$8.9243 | ↔ | \$8.9994 | ↓ | ↔ | 53 | Mar 20 | \$8.8325 | -\$0.0575 | 148 | 556 | |
| Thu, Mar 05, | \$8.9700 | -\$0.1025 | \$8.9415 | ↔ | \$8.9191 | ↔ | \$9.0134 | ↓ | ↓ | 53 | May 20 | \$8.9125 | -\$0.0575 | 94,493 | 337,726 | |
| Wed, Mar 04, | \$9.0725 | \$0.0375 | \$8.9373 | ↔ | \$8.9106 | ↑ | \$9.0252 | ↔ | ↓ | 53 | Jul 20 | \$9.0000 | -\$0.0500 | 49,557 | 180,831 | |
| Tue, Mar 03, | \$9.0350 | \$0.0250 | \$8.9273 | ↔ | \$8.8968 | ↑ | \$9.0346 | ↔ | ↔ | 51 | Aug 20 | \$9.0175 | -\$0.0475 | 5,753 | 16,091 | |
| Mon, Mar 02, | \$9.0100 | \$0.0825 | \$8.9160 | ↔ | \$8.8835 | ↑ | \$9.0441 | ↔ | ↔ | 49 | Sep 20 | \$9.0175 | -\$0.0400 | 5,936 | 18,799 | |
| Fri, Feb 28, | \$8.9275 | -\$0.0225 | \$8.9088 | ↔ | \$8.8693 | ↑ | \$9.0579 | ↓ | ↔ | 45 | Nov 20 | \$9.0550 | -\$0.0300 | 28,553 | 118,668 | |
| Thu, Feb 27, | \$8.9500 | \$0.0300 | \$8.9123 | ↔ | \$8.8610 | ↑ | \$9.0736 | ↓ | ↔ | 44 | Jan 21 | \$9.0800 | -\$0.0200 | 9,397 | 29,720 | |
| Wed, Feb 26, | \$8.9200 | \$0.0375 | \$8.9098 | ↔ | \$8.8600 | ↔ | \$9.0879 | ↓ | ↔ | 43 | Mar 21 | \$9.0000 | -\$0.0025 | 12,821 | 72,164 | |
| Tue, Feb 25, | \$8.8825 | \$0.1400 | \$8.9025 | ↔ | \$8.8615 | ↔ | \$9.1003 | ↔ | ↔ | 43 | May 21 | \$8.9950 | \$0.0075 | 2,555 | 15,036 | |
| % Pos. Closes /5 | Mon | Tues | Wed | Thurs | Fri | | | | | | | | | | | |
| Prior 50 Days | 63% | 45% | 56% | 45% | 18% | | | | | | | | | | | |
| | | | | | | | | | | | | Jul 21 | \$9.0450 | \$0.0175 | 1,782 | 10,514 |
| | | | | | | | | | | | | Aug 21 | \$9.0425 | \$0.0225 | 66 | 461 |

Rolling 50 Day Chart

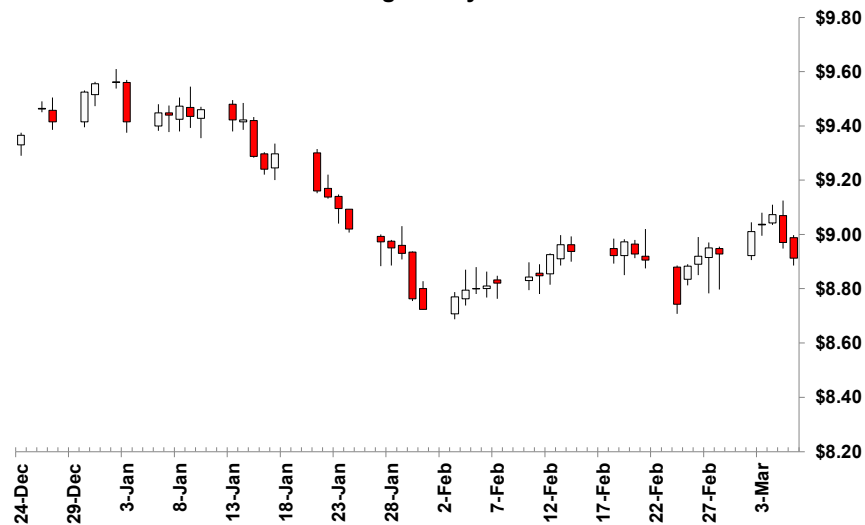

Contract Closes

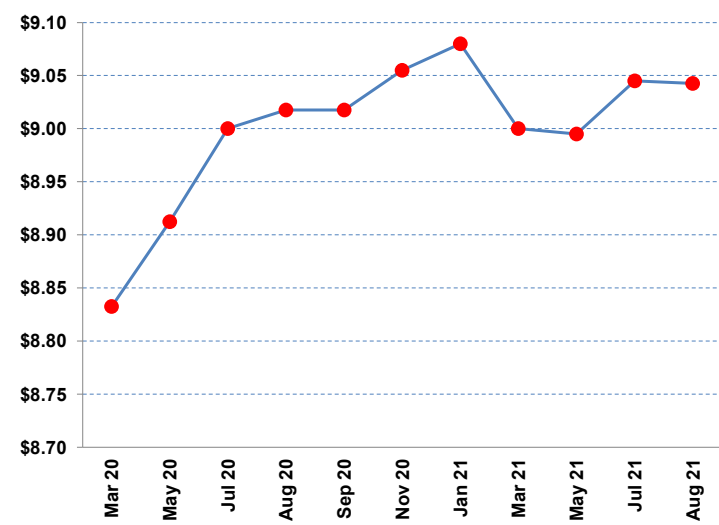

/ 1 Prior prices may reflect different contracts when there is a transition to the status of "Active Contract".

/ 2 Indicators of the simple moving averages (10, 20, & 40 day) are horizontal unless the trend is statistically significant. (critical t value is 95 percentile)

/ 3 Proprietary indicator implying if the price trend is upward, downward or insignificant.

/ 4 Relative Strenght Index (RSI) can indicate potential highs or lows of a trading range when the price trend is not significant. (RSI of 30 is low & 70 high)

/ 5 Percentile of positive closes on particular weekdays. (prior 50 days)

Copyright © 2014. Commodity Analytics Ltd. Information contained herein is not necessarily complete and cannot be guaranteed.

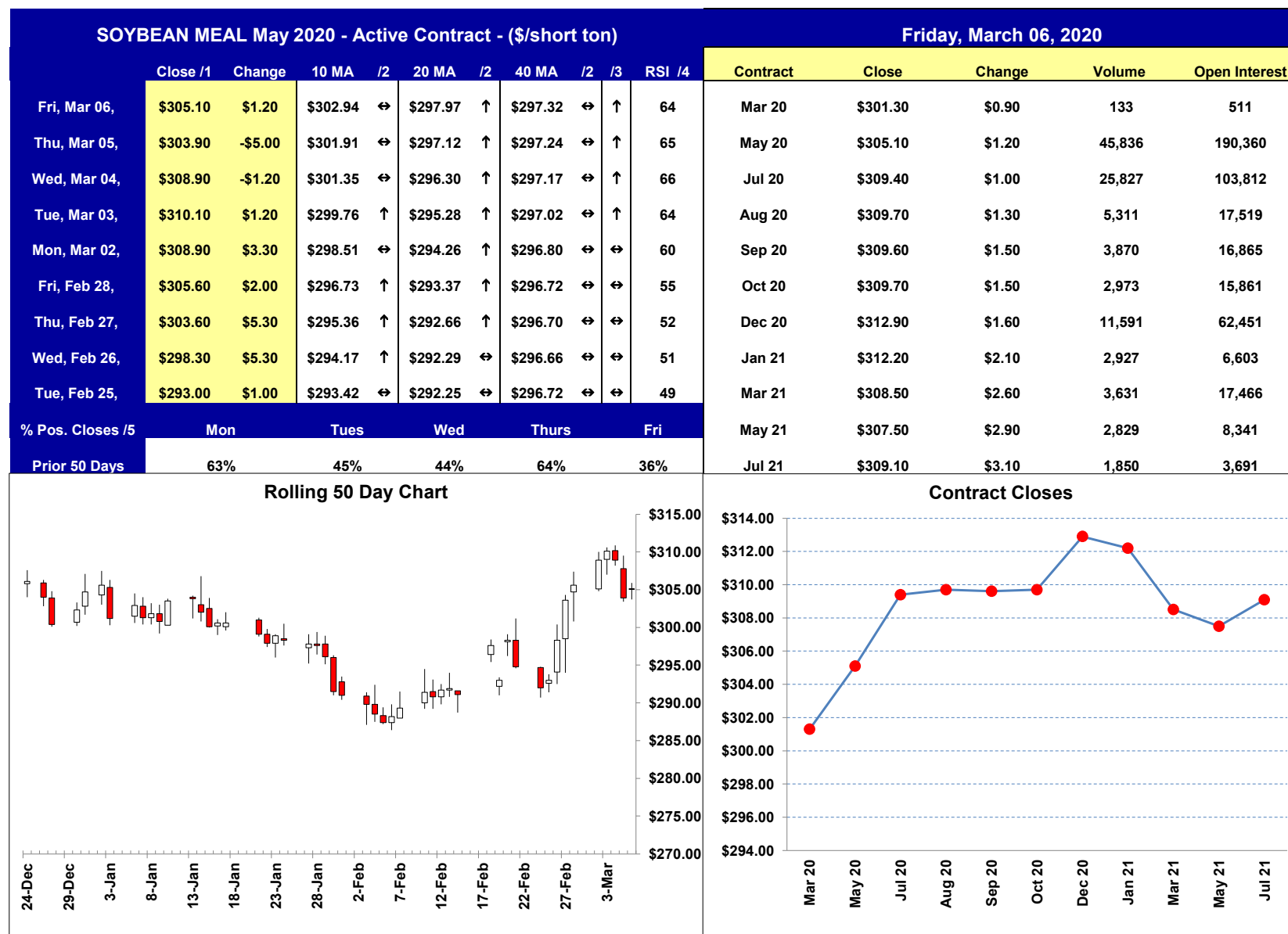

/ 1 Prior prices may reflect different contracts when there is a transition to the status of "Active Contract".

/ 2 Indicators of the simple moving averages (10, 20, & 40 day) are horizontal unless the trend is statistically significant. (critical t value is 95 percentile)

/ 3 Proprietary indicator implying if the price trend is upward, downward or insignificant.

/ 4 Relative Strenght Index (RSI) can indicate potential highs or lows of a trading range when the price trend is not significant. (RSI of 30 is low & 70 high)

/ 5 Percentile of positive closes on particular weekdays. (prior 50 days)

Copyright © 2014. Commodity Analytics Ltd. Information contained herein is not necessarily complete and cannot be guaranteed.



SOYBEAN OIL May 2020 - Active Contract - (cents/lb)

Friday, March 06, 2020

| | Close /1 | Change | 10 MA | /2 | 20 MA | /2 | 40 MA | /2 | /3 | RSI /4 | Contract | Close | Change | Volume | Open Interest |
|------------------|----------|--------|-------|-------|-------|----|-------|----|----|--------|----------|-------|--------|--------|---------------|
| Fri, Mar 06, | 28.75 | -0.64 | 29.28 | ↓ | 29.97 | ↓ | 31.12 | ↓ | ↓ | 37 | Mar 20 | 28.48 | -0.62 | 113 | 646 |
| Thu, Mar 05, | 29.39 | -0.35 | 29.50 | ↓ | 30.09 | ↓ | 31.27 | ↓ | ↓ | 36 | May 20 | 28.75 | -0.64 | 59,031 | 192,645 |
| Wed, Mar 04, | 29.74 | 0.58 | 29.58 | ↔ | 30.19 | ↔ | 31.40 | ↓ | ↓ | 34 | Jul 20 | 29.10 | -0.65 | 27,526 | 114,731 |
| Tue, Mar 03, | 29.16 | 0.25 | 29.64 | ↔ | 30.24 | ↔ | 31.52 | ↓ | ↓ | 33 | Aug 20 | 29.23 | -0.64 | 4,563 | 34,523 |
| Mon, Mar 02, | 28.91 | 0.23 | 29.77 | ↔ | 30.29 | ↔ | 31.67 | ↓ | ↓ | 32 | Sep 20 | 29.38 | -0.64 | 3,080 | 20,515 |
| Fri, Feb 28, | 28.68 | -0.51 | 29.93 | ↓ | 30.35 | ↔ | 31.83 | ↓ | ↓ | 33 | Oct 20 | 29.51 | -0.62 | 2,129 | 13,020 |
| Thu, Feb 27, | 29.19 | -0.26 | 30.14 | ↓ | 30.44 | ↓ | 31.98 | ↓ | ↓ | 37 | Dec 20 | 29.84 | -0.63 | 15,345 | 52,996 |
| Wed, Feb 26, | 29.45 | -0.17 | 30.32 | ↓ | 30.56 | ↓ | 32.14 | ↓ | ↓ | 37 | Jan 21 | 30.01 | -0.60 | 1,439 | 8,200 |
| Tue, Feb 25, | 29.62 | -0.25 | 30.45 | ↓ | 30.66 | ↓ | 32.28 | ↓ | ↓ | 37 | Mar 21 | 30.10 | -0.60 | 3,306 | 16,074 |
| % Pos. Closes /5 | Mon | Tues | Wed | Thurs | Fri | | | | | | May 21 | 30.17 | -0.61 | 1,698 | 8,024 |
| Prior 50 Days | 38% | 55% | 56% | 27% | 27% | | | | | | Jul 21 | 30.32 | -0.59 | 1,380 | 2,536 |

Rolling 50 Day Chart

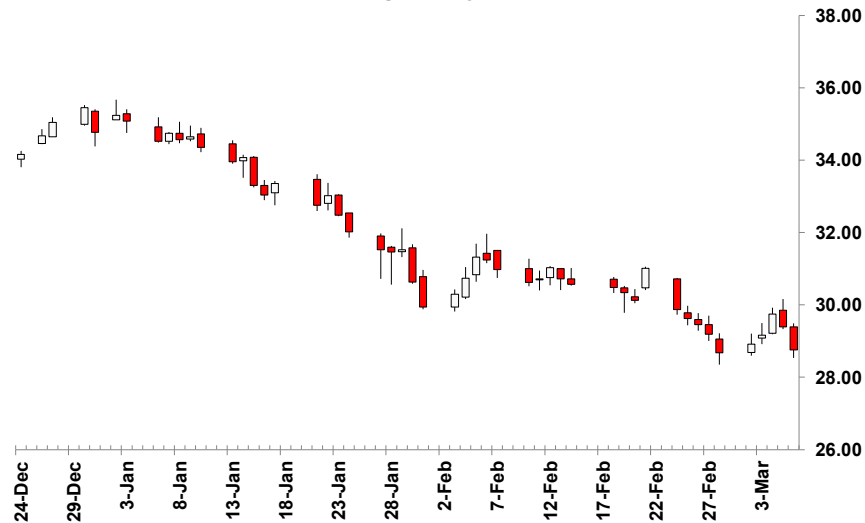

Contract Closes

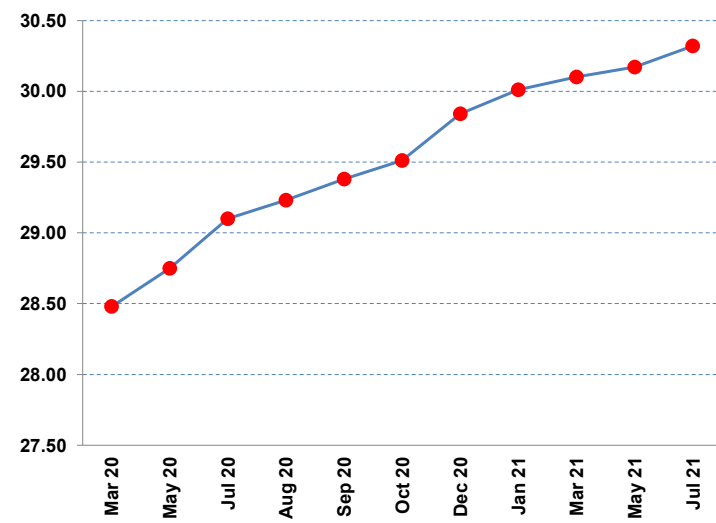

/ 1 Prior prices may reflect different contracts when there is a transition to the status of "Active Contract".

/ 2 Indicators of the simple moving averages (10, 20, & 40 day) are horizontal unless the trend is statistically significant. (critical t value is 95 percentile)

/ 3 Proprietary indicator implying if the price trend is upward, downward or insignificant.

/ 4 Relative Strenght Index (RSI) can indicate potential highs or lows of a trading range when the price trend is not significant. (RSI of 30 is low & 70 high)

/ 5 Percentile of positive closes on particular weekdays. (prior 50 days)

Copyright © 2014. Commodity Analytics Ltd. Information contained herein is not necessarily complete and cannot be guaranteed.



LIVE CATTLE April 2020 - Active Contract - (\$/cwt)

Friday, March 06, 2020

| | Close /1 | Change | 10 MA | /2 | 20 MA | /2 | 40 MA | /2 | /3 | RSI /4 | Contract | Close | Change | Volume | Open Interest |
|------------------|-----------|----------|-----------|-------|-----------|----|----------|----|----|--------|----------|----------|----------|--------|---------------|
| Fri, Mar 06, | \$105.750 | -\$2.900 | \$110.453 | ↓ | \$114.784 | ↓ | \$119.18 | ↓ | ↓ | 29 | Apr 20 | \$105.75 | -\$2.900 | 47,641 | 119,982 |
| Thu, Mar 05, | \$108.650 | -\$2.625 | \$111.703 | ↓ | \$115.484 | ↓ | \$119.69 | ↓ | ↓ | 27 | Jun 20 | \$100.03 | -\$2.625 | 38,631 | 107,637 |
| Wed, Mar 04, | \$111.275 | \$1.175 | \$112.753 | ↔ | \$116.010 | ↔ | \$120.14 | ↓ | ↓ | 26 | Aug 20 | \$101.08 | -\$2.700 | 23,453 | 54,758 |
| Tue, Mar 03, | \$110.100 | -\$0.050 | \$113.705 | ↓ | \$116.479 | ↓ | \$120.54 | ↓ | ↓ | 24 | Oct 20 | \$106.20 | -\$2.725 | 11,720 | 41,437 |
| Mon, Mar 02, | \$110.150 | \$2.575 | \$114.755 | ↔ | \$117.010 | ↓ | \$120.91 | ↓ | ↓ | 23 | Dec 20 | \$110.48 | -\$2.525 | 4,901 | 21,404 |
| Fri, Feb 28, | \$107.575 | -\$2.900 | \$115.773 | ↓ | \$117.486 | ↓ | \$121.30 | ↓ | ↓ | 23 | Feb 21 | \$113.45 | -\$2.300 | 1,008 | 4,443 |
| Thu, Feb 27, | \$110.475 | -\$1.875 | \$116.868 | ↔ | \$118.118 | ↓ | \$121.76 | ↓ | ↓ | 27 | Apr 21 | \$115.00 | -\$2.325 | 203 | 1,721 |
| Wed, Feb 26, | \$112.350 | -\$0.600 | \$117.605 | ↔ | \$118.605 | ↓ | \$122.16 | ↓ | ↓ | 31 | | | | | |
| Tue, Feb 25, | \$112.950 | -\$2.300 | \$118.088 | ↔ | \$119.023 | ↓ | \$122.51 | ↓ | ↓ | 36 | | | | | |
| | | | | | | | | | | | | | | | |
| % Pos. Closes /5 | Mon | Tues | Wed | Thurs | Fri | | | | | | | | | | |
| Prior 50 Days | 38% | 18% | 33% | 36% | 55% | | | | | | | | | | |

Rolling 50 Day Chart

Contract Closes

/ 1 Prior prices may reflect different contracts when there is a transition to the status of "Active Contract".

/ 2 Indicators of the simple moving averages (10, 20, & 40 day) are horizontal unless the trend is statistically significant. (critical t value is 95 percentile)

/ 3 Proprietary indicator implying if the price trend is upward, downward or insignificant.

/ 4 Relative Strenght Index (RSI) can indicate potential highs or lows of a trading range when the price trend is not significant. (RSI of 30 is low & 70 high)

/ 5 Percentile of positive closes on particular weekdays. (prior 50 days)

Copyright © 2014. Commodity Analytics Ltd. Information contained herein is not necessarily complete and cannot be guaranteed.



FEEDER CATTLE April 2020 - Active Contract - (\$/cwt)

Friday, March 06, 2020

| | Close /1 | Change | 10 MA | /2 | 20 MA | /2 | 40 MA | /2 | /3 | RSI /4 | Contract | Close | Change | Volume | Open Interest |
|------------------|-----------|----------|-----------|-------|-----------|----|----------|----|----|--------|----------|----------|----------|--------|---------------|
| Fri, Mar 06, | \$130.050 | -\$3.600 | \$133.983 | ↓ | \$135.819 | ↔ | \$138.20 | ↓ | ↓ | 42 | Mar 20 | \$130.70 | -\$2.925 | 1,571 | 4,194 |
| Thu, Mar 05, | \$133.650 | -\$1.900 | \$134.998 | ↓ | \$136.111 | ↔ | \$138.61 | ↓ | ↓ | 42 | Apr 20 | \$130.05 | -\$3.600 | 7,752 | 16,084 |
| Wed, Mar 04, | \$135.550 | \$1.775 | \$135.713 | ↔ | \$136.213 | ↔ | \$138.90 | ↓ | ↓ | 42 | May 20 | \$131.15 | -\$3.300 | 6,319 | 13,981 |
| Tue, Mar 03, | \$133.775 | -\$1.275 | \$136.235 | ↔ | \$136.310 | ↔ | \$139.17 | ↓ | ↓ | 41 | Aug 20 | \$138.50 | -\$3.325 | 2,700 | 9,087 |
| Mon, Mar 02, | \$135.050 | \$2.350 | \$136.788 | ↔ | \$136.454 | ↔ | \$139.39 | ↔ | ↔ | 40 | Sep 20 | \$139.93 | -\$3.325 | 962 | 2,959 |
| Fri, Feb 28, | \$132.700 | -\$1.375 | \$137.135 | ↔ | \$136.505 | ↔ | \$139.61 | ↓ | ↔ | 39 | Oct 20 | \$140.70 | -\$3.275 | 459 | 1,472 |
| Thu, Feb 27, | \$134.075 | -\$1.900 | \$137.498 | ↔ | \$136.653 | ↔ | \$139.89 | ↓ | ↔ | 43 | Nov 20 | \$141.03 | -\$3.350 | 96 | 459 |
| Wed, Feb 26, | \$135.975 | \$3.000 | \$137.595 | ↔ | \$136.698 | ↔ | \$140.15 | ↔ | ↔ | 46 | | | | | |
| Tue, Feb 25, | \$132.975 | -\$3.050 | \$137.465 | ↔ | \$136.669 | ↔ | \$140.39 | ↓ | ↔ | 49 | | | | | |
| | | | | | | | | | | | | | | | |
| % Pos. Closes /5 | Mon | Tues | Wed | Thurs | Fri | | | | | | | | | | |
| Prior 50 Days | 50% | 36% | 56% | 36% | 45% | | | | | | | | | | |

Rolling 50 Day Chart

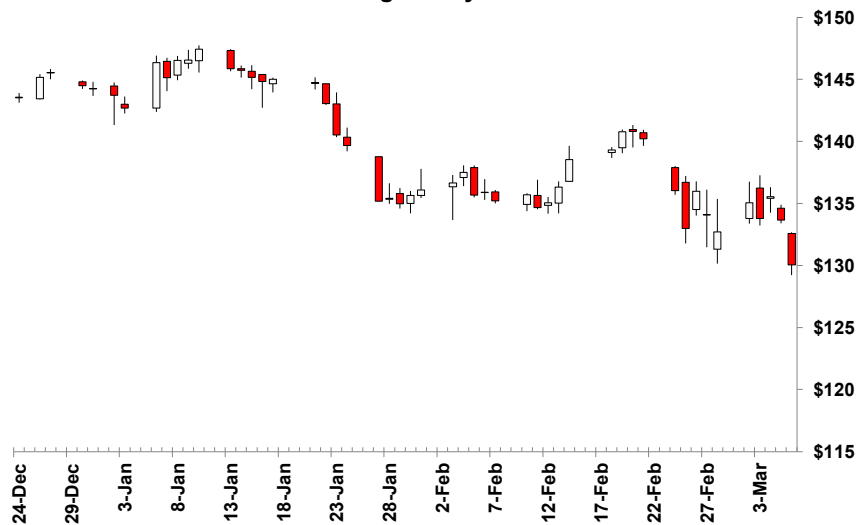

Contract Closes

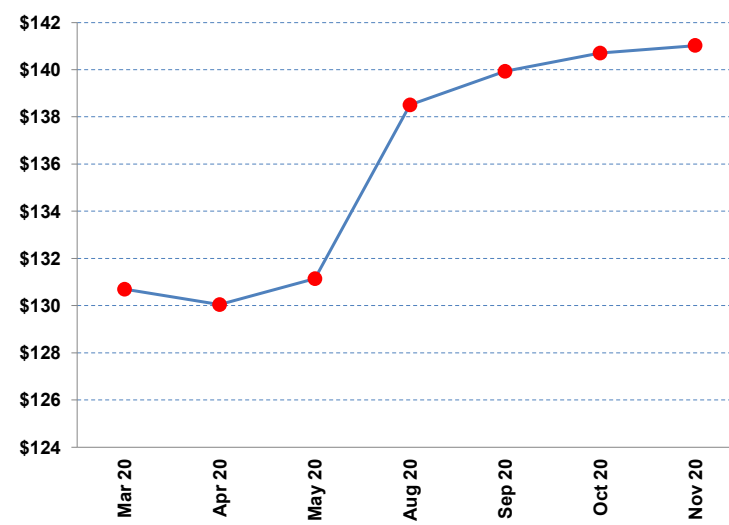

/ 1 Prior prices may reflect different contracts when there is a transition to the status of "Active Contract".

/ 2 Indicators of the simple moving averages (10, 20, & 40 day) are horizontal unless the trend is statistically significant. (critical t value is 95 percentile)

/ 3 Proprietary indicator implying if the price trend is upward, downward or insignificant.

/ 4 Relative Strenght Index (RSI) can indicate potential highs or lows of a trading range when the price trend is not significant. (RSI of 30 is low & 70 high)

/ 5 Percentile of positive closes on particular weekdays. (prior 50 days)

Copyright © 2014. Commodity Analytics Ltd. Information contained herein is not necessarily complete and cannot be guaranteed.



LEAN HOGS April 2020 - Active Contract - (\$/cwt)

Friday, March 06, 2020

| | Close /1 | Change | 10 MA | /2 | 20 MA | /2 | 40 MA | /2 | /3 | RSI /4 | Contract | Close | Change | Volume | Open Interest |
|------------------|----------|----------|----------|-------|----------|----|---------|----|----|--------|----------|---------|----------|--------|---------------|
| Fri, Mar 06, | \$65.925 | \$0.550 | \$64.123 | ↔ | \$64.795 | ↔ | \$66.66 | ↔ | ↓ | 46 | Apr 20 | \$65.93 | \$0.550 | 25,075 | 96,874 |
| Thu, Mar 05, | \$65.375 | \$1.075 | \$64.232 | ↔ | \$64.743 | ↔ | \$66.74 | ↔ | ↓ | 44 | May 20 | \$71.38 | \$0.150 | 177 | 2,022 |
| Wed, Mar 04, | \$64.300 | \$0.750 | \$64.382 | ↔ | \$64.568 | ↔ | \$66.84 | ↔ | ↓ | 41 | Jun 20 | \$79.75 | \$0.375 | 18,288 | 64,657 |
| Tue, Mar 03, | \$63.550 | \$0.750 | \$64.710 | ↔ | \$64.469 | ↔ | \$66.94 | ↔ | ↔ | 41 | Jul 20 | \$80.95 | \$0.300 | 7,869 | 27,161 |
| Mon, Mar 02, | \$62.800 | \$0.525 | \$64.905 | ↔ | \$64.428 | ↔ | \$67.07 | ↔ | ↔ | 42 | Aug 20 | \$80.80 | \$0.250 | 5,901 | 34,366 |
| Fri, Feb 28, | \$62.275 | -\$0.275 | \$65.055 | ↔ | \$64.368 | ↔ | \$67.29 | ↓ | ↔ | 42 | Oct 20 | \$69.43 | -\$0.050 | 5,366 | 38,926 |
| Thu, Feb 27, | \$62.550 | -\$2.600 | \$65.235 | ↔ | \$64.545 | ↔ | \$67.52 | ↓ | ↔ | 45 | Dec 20 | \$64.75 | -\$0.625 | 2,762 | 19,868 |
| Wed, Feb 26, | \$65.150 | \$0.475 | \$65.358 | ↔ | \$64.859 | ↔ | \$67.75 | ↔ | ↔ | 47 | Feb 21 | \$68.13 | -\$0.800 | 1,241 | 4,003 |
| Tue, Feb 25, | \$64.675 | \$0.050 | \$65.265 | ↔ | \$65.166 | ↓ | \$67.88 | ↔ | ↔ | 49 | Apr 21 | \$71.33 | -\$1.175 | 639 | 1,473 |
| May 21 | | | | | | | | | | | | \$75.20 | -\$1.125 | 0 | 12 |
| | | | | | | | | | | | | | | | |
| % Pos. Closes /5 | Mon | Tues | Wed | Thurs | Fri | | | | | | | | | | |
| Prior 50 Days | 38% | 45% | 67% | 36% | 45% | | | | | | | | | | |

Rolling 50 Day Chart

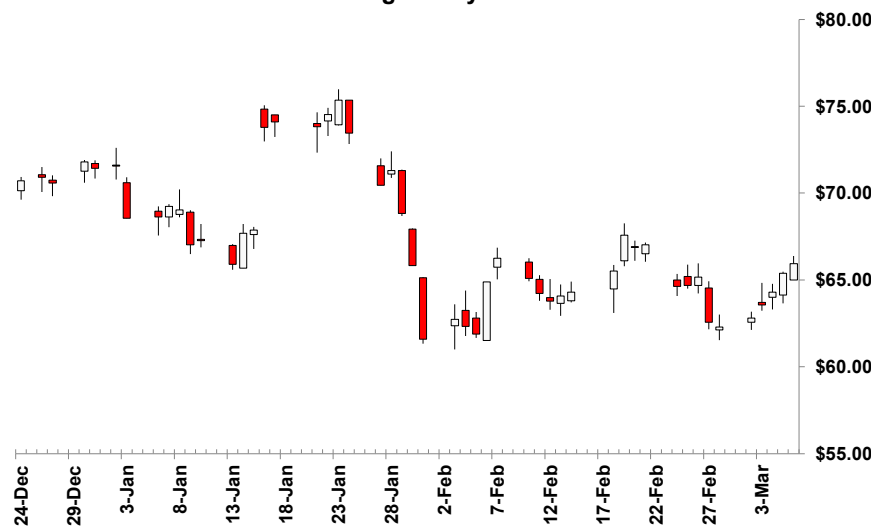

Contract Closes

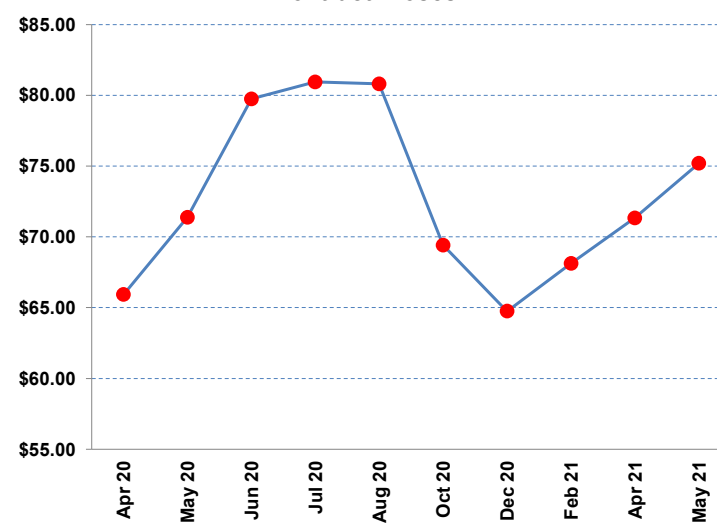

/ 1 Prior prices may reflect different contracts when there is a transition to the status of "Active Contract".

/ 2 Indicators of the simple moving averages (10, 20, & 40 day) are horizontal unless the trend is statistically significant. (critical t value is 95 percentile)

/ 3 Proprietary indicator implying if the price trend is upward, downward or insignificant.

/ 4 Relative Strenght Index (RSI) can indicate potential highs or lows of a trading range when the price trend is not significant. (RSI of 30 is low & 70 high)

/ 5 Percentile of positive closes on particular weekdays. (prior 50 days)

Copyright © 2014. Commodity Analytics Ltd. Information contained herein is not necessarily complete and cannot be guaranteed.



MILK CLASS III April 2020 - Active Contract - (\$/cwt)

Friday, March 06, 2020

| | Close /1 | Change | 10 MA | /2 | 20 MA | /2 | 40 MA | /2 | /3 | RSI /4 | Contract | Close | Change | Volume | Open Interest |
|------------------|----------|---------|---------|-------|---------|----|---------|----|----|--------|----------|---------|---------|--------|---------------|
| Fri, Mar 06, | \$16.00 | -\$0.06 | \$16.24 | ↓ | \$16.65 | ↓ | \$16.97 | ↔ | ↓ | 32 | Mar 20 | \$16.37 | \$0.00 | 114 | 2,875 |
| Thu, Mar 05, | \$16.06 | \$0.05 | \$16.30 | ↓ | \$16.71 | ↓ | \$17.00 | ↓ | ↓ | 32 | Apr 20 | \$16.03 | -\$0.06 | 123 | 2,771 |
| Wed, Mar 04, | \$16.01 | -\$0.07 | \$16.36 | ↓ | \$16.76 | ↓ | \$17.03 | ↓ | ↓ | 32 | May 20 | \$16.28 | -\$0.09 | 101 | 2,231 |
| Tue, Mar 03, | \$16.08 | -\$0.20 | \$16.44 | ↓ | \$16.81 | ↓ | \$17.05 | ↔ | ↓ | 33 | Jun 20 | \$16.48 | -\$0.10 | 86 | 2,303 |
| Mon, Mar 02, | \$16.28 | \$0.11 | \$16.55 | ↓ | \$16.85 | ↔ | \$17.07 | ↔ | ↓ | 33 | Jul 20 | \$16.73 | -\$0.08 | 24 | 1,133 |
| Fri, Feb 28, | \$16.17 | -\$0.15 | \$16.62 | ↓ | \$16.90 | ↓ | \$17.09 | ↓ | ↓ | 34 | Aug 20 | \$16.87 | -\$0.11 | 8 | 992 |
| Thu, Feb 27, | \$16.32 | -\$0.15 | \$16.72 | ↓ | \$16.95 | ↓ | \$17.12 | ↓ | ↓ | 35 | Sep 20 | \$17.08 | -\$0.10 | 4 | 1,091 |
| Wed, Feb 26, | \$16.47 | \$0.08 | \$16.81 | ↓ | \$17.02 | ↓ | \$17.14 | ↔ | ↓ | 36 | Oct 20 | \$17.12 | -\$0.08 | 3 | 772 |
| Tue, Feb 25, | \$16.39 | -\$0.23 | \$16.89 | ↓ | \$17.07 | ↓ | \$17.15 | ↓ | ↓ | 37 | Nov 20 | \$17.07 | -\$0.05 | 2 | 798 |
| % Pos. Closes /5 | Mon | Tues | Wed | Thurs | Fri | | | | | | Dec 20 | \$16.89 | -\$0.07 | 1 | 715 |
| Prior 50 Days | 38% | 55% | 44% | 27% | 45% | | | | | | Jan 21 | \$16.60 | \$0.02 | 1 | 340 |

Rolling 50 Day Chart



Contract Closes

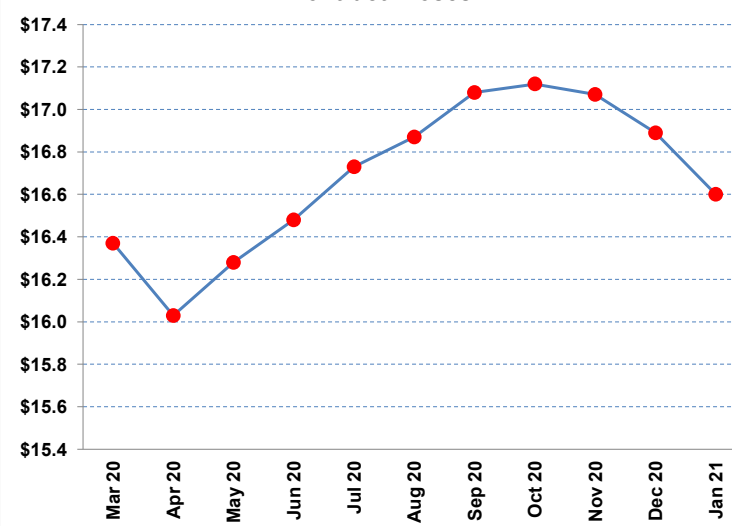

/ 1 Prior prices may reflect different contracts when there is a transition to the status of "Active Contract".

/ 2 Indicators of the simple moving averages (10, 20, & 40 day) are horizontal unless the trend is statistically significant. (critical t value is 95 percentile)

/ 3 Proprietary indicator implying if the price trend is upward, downward or insignificant.

/ 4 Relative Strenght Index (RSI) can indicate potential highs or lows of a trading range when the price trend is not significant. (RSI of 30 is low & 70 high)

/ 5 Percentile of positive closes on particular weekdays. (prior 50 days)

Copyright © 2014. Commodity Analytics Ltd. Information contained herein is not necessarily complete and cannot be guaranteed.

ETHANOL April 2020 - Active Contract - (\$/gal)
Thursday, March 05, 2020

| | Close /1 | Change | 10 MA | /2 | 20 MA | /2 | 40 MA | /2 | /3 | RSI /4 | Contract | Close | Change | Volume | Open Interest |
|------------------|----------|----------|---------|---------|---------|----|---------|----|----|--------|----------|---------|----------|--------|---------------|
| Thu, Mar 05, | \$1.257 | -\$0.027 | \$1.294 | ↓ | \$1.324 | ↔ | \$1.335 | ↓ | ↓ | 34 | Apr 20 | \$1.241 | -\$0.022 | 47 | 356 |
| Wed, Mar 04, | \$1.284 | -\$0.007 | \$1.305 | ↓ | \$1.329 | ↔ | \$1.338 | ↓ | ↓ | 34 | May 20 | \$1.262 | -\$0.019 | 29 | 78 |
| Tue, Mar 03, | \$1.291 | \$0.007 | \$1.314 | ↔ | \$1.333 | ↓ | \$1.340 | ↓ | ↓ | 34 | Jun 20 | \$1.277 | -\$0.004 | 0 | 12 |
| Mon, Mar 02, | \$1.284 | \$0.013 | \$1.323 | ↓ | \$1.336 | ↓ | \$1.341 | ↓ | ↓ | 34 | Jul 20 | \$1.277 | -\$0.004 | 0 | 0 |
| Fri, Feb 28, | \$1.271 | \$0.000 | \$1.333 | ↓ | \$1.339 | ↓ | \$1.344 | ↓ | ↓ | 36 | Aug 20 | \$1.277 | -\$0.004 | 0 | 0 |
| Thu, Feb 27, | \$1.271 | -\$0.029 | \$1.340 | ↔ | \$1.344 | ↓ | \$1.347 | ↓ | ↔ | 39 | Sep 20 | \$1.277 | -\$0.004 | 0 | 0 |
| Wed, Feb 26, | \$1.300 | -\$0.016 | \$1.347 | ↔ | \$1.348 | ↓ | \$1.350 | ↓ | ↔ | 43 | Oct 20 | \$1.277 | -\$0.004 | 0 | 0 |
| Tue, Feb 25, | \$1.316 | -\$0.016 | \$1.351 | ↔ | \$1.351 | ↔ | \$1.353 | ↓ | ↔ | 47 | Nov 20 | \$1.277 | -\$0.004 | 0 | 0 |
| Mon, Feb 24, | \$1.332 | -\$0.005 | \$1.354 | ↔ | \$1.351 | ↔ | \$1.356 | ↓ | ↔ | 51 | Dec 20 | \$1.277 | -\$0.004 | 0 | 0 |
| % Pos. Closes /5 | Mon | Tues | Wed | Thurs | Fri | | | | | | Jan 21 | \$1.273 | -\$0.004 | 0 | 0 |
| Prior 50 Days | #VALUE! | #VALUE! | #VALUE! | #VALUE! | #VALUE! | | | | | | Feb 21 | \$1.273 | -\$0.004 | 0 | 0 |

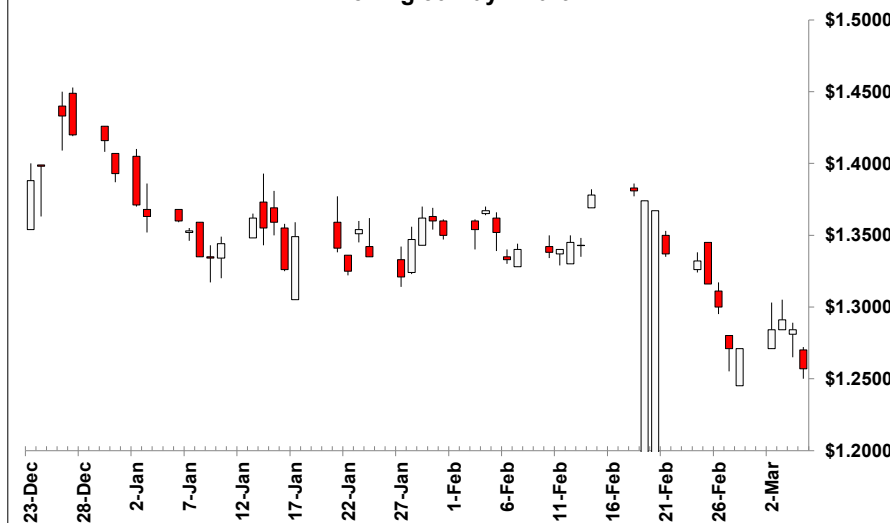
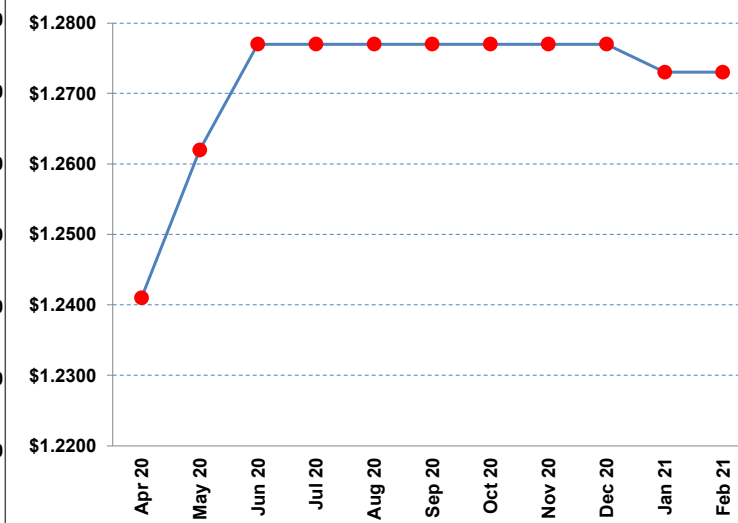
Rolling 50 Day Chart

Contract Closes

/ 1 Prior prices may reflect different contracts when there is a transition to the status of "Active Contract".

/ 2 Indicators of the simple moving averages (10, 20, & 40 day) are horizontal unless the trend is statistically significant. (critical t value is 95 percentile)

/ 3 Proprietary indicator implying if the price trend is upward, downward or insignificant.

/ 4 Relative Strenght Index (RSI) can indicate potential highs or lows of a trading range when the price trend is not significant. (RSI of 30 is low & 70 high)

/ 5 Percentile of positive closes on particular weekdays. (prior 50 days)

Copyright © 2014. Commodity Analytics Ltd. Information contained herein is not necessarily complete and cannot be guaranteed.



CRUDE OIL April 2020 - Active Contract - (\$/barrel)

Friday, March 06, 2020

| | Close /1 | Change | 10 MA | /2 | 20 MA | /2 | 40 MA | /2 | /3 | RSI /4 | Contract | Close | Change | Volume | Open Interest |
|------------------|----------|---------|---------|-------|---------|----|---------|----|----|--------|----------|---------|---------|---------|---------------|
| Fri, Mar 06, | \$41.20 | -\$4.70 | \$46.97 | ↓ | \$49.35 | ↓ | \$52.17 | ↓ | ↓ | 31 | Apr 20 | \$41.28 | -\$4.70 | 704,591 | 392,112 |
| Thu, Mar 05, | \$45.90 | -\$0.88 | \$48.19 | ↓ | \$49.84 | ↔ | \$52.63 | ↓ | ↓ | 31 | May 20 | \$41.51 | -\$4.63 | 164,215 | 263,380 |
| Wed, Mar 04, | \$46.78 | -\$0.40 | \$48.99 | ↓ | \$50.08 | ↔ | \$53.05 | ↓ | ↓ | 30 | Jun 20 | \$41.77 | -\$4.51 | 116,568 | 241,916 |
| Tue, Mar 03, | \$47.18 | \$0.43 | \$49.66 | ↔ | \$50.22 | ↔ | \$53.46 | ↓ | ↓ | 30 | Jul 20 | \$42.04 | -\$4.38 | 46,896 | 154,011 |
| Mon, Mar 02, | \$46.75 | \$1.99 | \$50.15 | ↔ | \$50.37 | ↔ | \$53.86 | ↓ | ↓ | 30 | Aug 20 | \$42.33 | -\$4.17 | 23,281 | 91,785 |
| Fri, Feb 28, | \$44.76 | -\$2.33 | \$50.68 | ↓ | \$50.61 | ↓ | \$54.22 | ↓ | ↔ | 31 | Sep 20 | \$42.64 | -\$3.96 | 31,626 | 119,580 |
| Thu, Feb 27, | \$47.09 | -\$1.64 | \$51.34 | ↔ | \$50.98 | ↓ | \$54.63 | ↓ | ↔ | 37 | Oct 20 | \$42.92 | -\$3.67 | 12,915 | 99,239 |
| Wed, Feb 26, | \$48.73 | -\$1.17 | \$51.75 | ↔ | \$51.29 | ↓ | \$54.99 | ↓ | ↔ | 42 | Nov 20 | \$43.24 | -\$3.51 | 6,268 | 76,155 |
| Tue, Feb 25, | \$49.90 | -\$1.53 | \$51.87 | ↔ | \$51.53 | ↓ | \$55.32 | ↓ | ↔ | 45 | Dec 20 | \$43.56 | -\$3.31 | 59,622 | 250,707 |
| % Pos. Closes /5 | Mon | Tues | Wed | Thurs | Fri | | | | | | Jan 21 | \$43.83 | -\$3.11 | 2,474 | 52,637 |
| Prior 50 Days | 13% | 36% | 33% | 27% | 18% | | | | | | Feb 21 | \$44.07 | -\$2.93 | 1,456 | 28,788 |

Rolling 50 Day Chart



Contract Closes

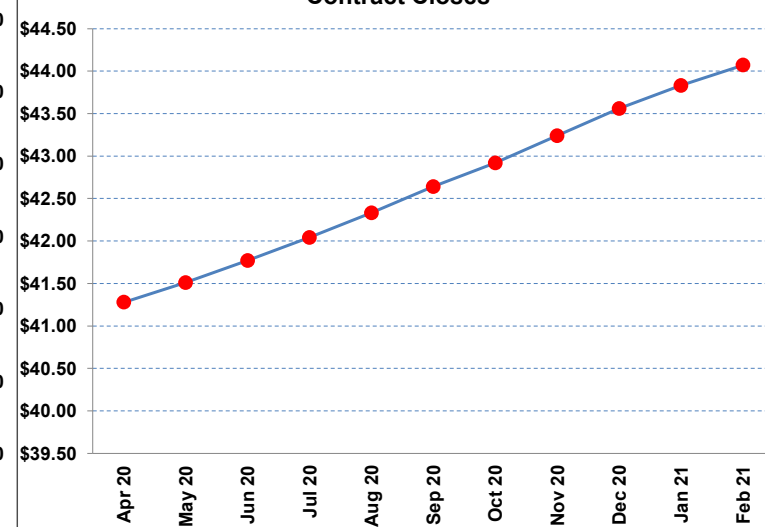

/ 1 Prior prices may reflect different contracts when there is a transition to the status of "Active Contract".

/ 2 Indicators of the simple moving averages (10, 20, & 40 day) are horizontal unless the trend is statistically significant. (critical t value is 95 percentile)

/ 3 Proprietary indicator implying if the price trend is upward, downward or insignificant.

/ 4 Relative Strenght Index (RSI) can indicate potential highs or lows of a trading range when the price trend is not significant. (RSI of 30 is low & 70 high)

/ 5 Percentile of positive closes on particular weekdays. (prior 50 days)

Copyright © 2014. Commodity Analytics Ltd. Information contained herein is not necessarily complete and cannot be guaranteed.



RBOB GASOLINE April 2020 - Active Contract - (\$/gal)

Friday, March 06, 2020

| | Close /1 | Change | 10 MA | /2 | 20 MA | /2 | 40 MA | /2 | /3 | RSI /4 | Contract | Close | Change | Volume | Open Interest | |
|------------------|----------|-----------|----------|-------|----------|----|----------|----|----|--------|----------|----------|-----------|-----------|---------------|-------|
| Fri, Mar 06, | \$1.3898 | -\$0.1320 | \$1.5461 | ↓ | \$1.6061 | ↔ | \$1.5870 | ↓ | ↔ | 41 | Apr 20 | \$1.3890 | -\$0.1320 | 85,300 | 124,916 | |
| Thu, Mar 05, | \$1.5218 | -\$0.0337 | \$1.5832 | ↓ | \$1.6115 | ↔ | \$1.5935 | ↔ | ↔ | 42 | May 20 | \$1.3811 | -\$0.1245 | 58,505 | 79,319 | |
| Wed, Mar 04, | \$1.5555 | \$0.0242 | \$1.6095 | ↔ | \$1.6097 | ↔ | \$1.5985 | ↔ | ↔ | 41 | Jun 20 | \$1.3754 | -\$0.1194 | 34,533 | 45,373 | |
| Tue, Mar 03, | \$1.5313 | -\$0.0083 | \$1.6322 | ↔ | \$1.6041 | ↔ | \$1.6035 | ↓ | ↔ | 41 | Jul 20 | \$1.3685 | -\$0.1169 | 19,515 | 35,139 | |
| Mon, Mar 02, | \$1.5396 | \$0.0568 | \$1.6533 | ↔ | \$1.6012 | ↔ | \$1.6089 | ↓ | ↑ | 42 | Aug 20 | \$1.3584 | -\$0.1141 | 8,972 | 14,444 | |
| Fri, Feb 28, | \$1.4828 | -\$0.0378 | \$1.6720 | ↔ | \$1.5994 | ↔ | \$1.6130 | ↓ | ↑ | 46 | Sep 20 | \$1.3421 | -\$0.1095 | 9,080 | 25,718 | |
| Thu, Feb 27, | \$1.5206 | -\$0.0439 | \$1.6960 | ↔ | \$1.6006 | ↔ | \$1.6182 | ↔ | ↑ | 52 | Oct 20 | \$1.2273 | -\$0.1092 | 2,985 | 12,353 | |
| Wed, Feb 26, | \$1.5645 | -\$0.0774 | \$1.7021 | ↔ | \$1.6016 | ↔ | \$1.6233 | ↔ | ↑ | 58 | Nov 20 | \$1.2105 | -\$0.0972 | 2,113 | 12,110 | |
| Tue, Feb 25, | \$1.6419 | -\$0.0713 | \$1.6970 | ↔ | \$1.5991 | ↔ | \$1.6278 | ↔ | ↑ | 64 | Dec 20 | \$1.1992 | -\$0.1002 | 5,401 | 23,483 | |
| % Pos. Closes /5 | Mon | Tues | Wed | Thurs | Fri | | | | | | | | | | | |
| Prior 50 Days | 25% | 27% | 56% | 27% | 36% | | | | | | | | | | | |
| | | | | | | | | | | | | Jan 21 | \$1.2002 | -\$0.0982 | 225 | 3,251 |
| | | | | | | | | | | | | Feb 21 | \$1.2106 | -\$0.0969 | 91 | 974 |

Rolling 50 Day Chart

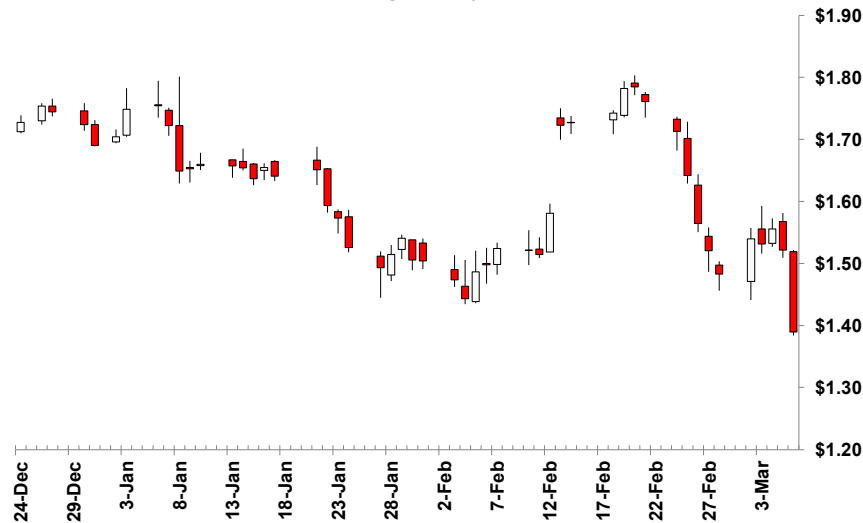

Contract Closes

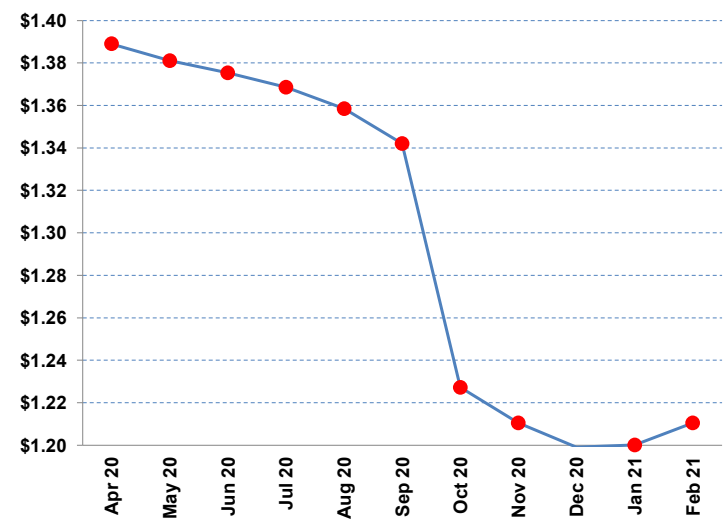

/ 1 Prior prices may reflect different contracts when there is a transition to the status of "Active Contract".

/ 2 Indicators of the simple moving averages (10, 20, & 40 day) are horizontal unless the trend is statistically significant. (critical t value is 95 percentile)

/ 3 Proprietary indicator implying if the price trend is upward, downward or insignificant.

/ 4 Relative Strenght Index (RSI) can indicate potential highs or lows of a trading range when the price trend is not significant. (RSI of 30 is low & 70 high)

/ 5 Percentile of positive closes on particular weekdays. (prior 50 days)

Copyright © 2014. Commodity Analytics Ltd. Information contained herein is not necessarily complete and cannot be guaranteed.

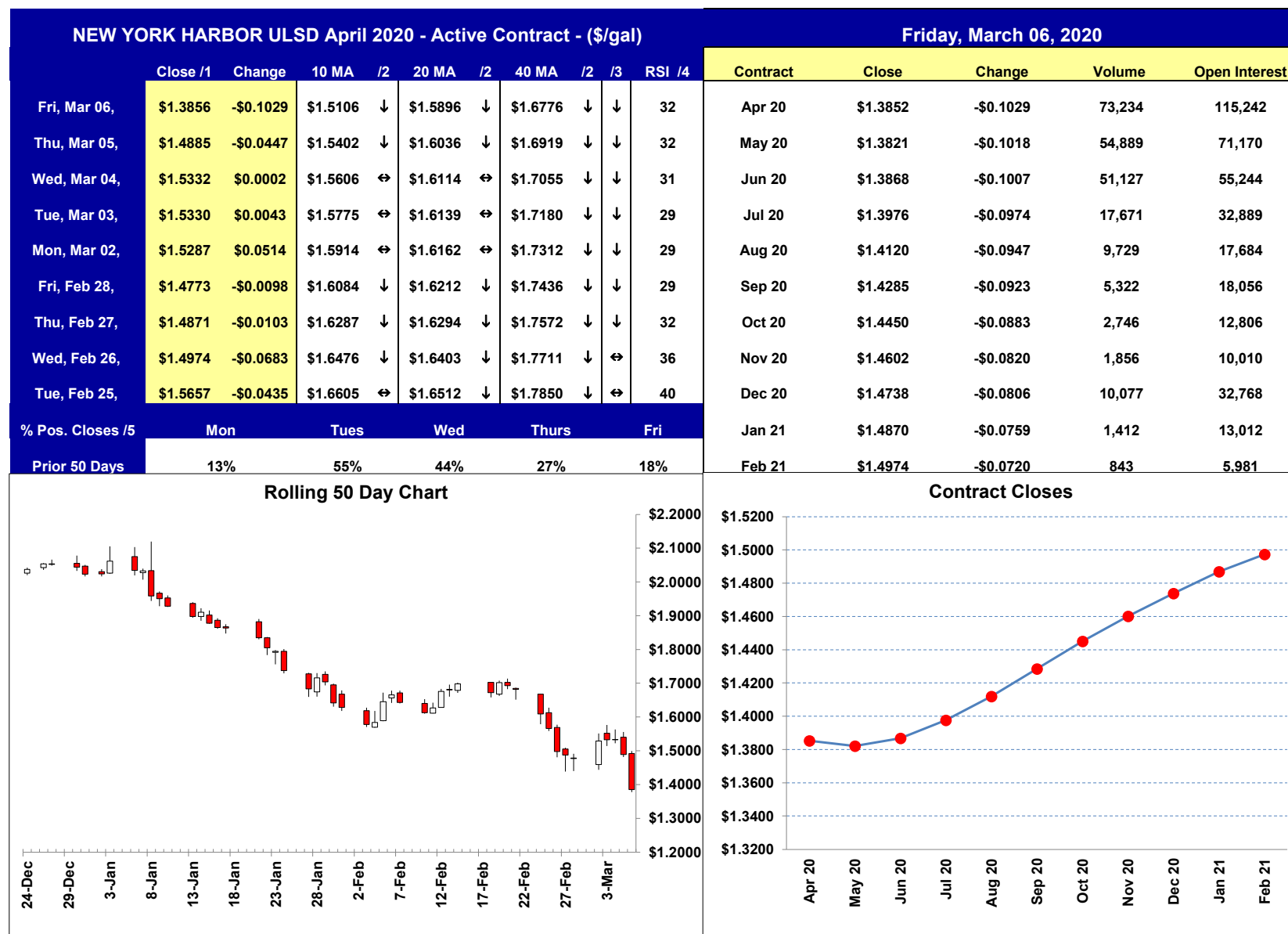

/ 1 Prior prices may reflect different contracts when there is a transition to the status of "Active Contract".

/ 2 Indicators of the simple moving averages (10, 20, & 40 day) are horizontal unless the trend is statistically significant. (critical t value is 95 percentile)

/ 3 Proprietary indicator implying if the price trend is upward, downward or insignificant.

/ 4 Relative Strenght Index (RSI) can indicate potential highs or lows of a trading range when the price trend is not significant. (RSI of 30 is low & 70 high)

/ 5 Percentile of positive closes on particular weekdays. (prior 50 days)

Copyright © 2014. Commodity Analytics Ltd. Information contained herein is not necessarily complete and cannot be guaranteed.



NATURAL GAS April 2020 - Active Contract - (\$/MMBtu)

Friday, March 06, 2020

| | Close /1 | Change | 10 MA | /2 | 20 MA | /2 | 40 MA | /2 | /3 | RSI /4 | Contract | Close | Change | Volume | Open Interest |
|------------------|----------|----------|---------|-------|---------|----|---------|----|----|--------|----------|---------|----------|---------|---------------|
| Fri, Mar 06, | \$1.718 | -\$0.054 | \$1.784 | ↔ | \$1.827 | ↔ | \$1.895 | ↓ | ↓ | 42 | Apr 20 | \$1.708 | -\$0.054 | 152,639 | 403,468 |
| Thu, Mar 05, | \$1.772 | -\$0.055 | \$1.804 | ↔ | \$1.834 | ↔ | \$1.906 | ↓ | ↓ | 40 | May 20 | \$1.748 | -\$0.054 | 69,602 | 242,992 |
| Wed, Mar 04, | \$1.827 | \$0.027 | \$1.819 | ↔ | \$1.838 | ↔ | \$1.915 | ↓ | ↓ | 39 | Jun 20 | \$1.816 | -\$0.049 | 28,355 | 83,427 |
| Tue, Mar 03, | \$1.800 | \$0.044 | \$1.832 | ↔ | \$1.841 | ↔ | \$1.923 | ↓ | ↓ | 38 | Jul 20 | \$1.902 | -\$0.042 | 24,786 | 107,163 |
| Mon, Mar 02, | \$1.756 | \$0.072 | \$1.850 | ↓ | \$1.841 | ↔ | \$1.931 | ↓ | ↔ | 38 | Aug 20 | \$1.942 | -\$0.040 | 14,616 | 47,646 |
| Fri, Feb 28, | \$1.684 | -\$0.068 | \$1.858 | ↔ | \$1.846 | ↓ | \$1.940 | ↓ | ↔ | 38 | Sep 20 | \$1.952 | -\$0.039 | 14,808 | 110,806 |
| Thu, Feb 27, | \$1.752 | -\$0.085 | \$1.872 | ↔ | \$1.853 | ↔ | \$1.953 | ↓ | ↔ | 42 | Oct 20 | \$1.996 | -\$0.040 | 21,923 | 113,769 |
| Wed, Feb 26, | \$1.837 | -\$0.014 | \$1.881 | ↔ | \$1.859 | ↔ | \$1.964 | ↓ | ↔ | 44 | Nov 20 | \$2.138 | -\$0.040 | 6,359 | 33,537 |
| Tue, Feb 25, | \$1.851 | \$0.008 | \$1.876 | ↔ | \$1.862 | ↔ | \$1.974 | ↓ | ↔ | 46 | Dec 20 | \$2.359 | -\$0.039 | 3,240 | 34,968 |
| % Pos. Closes /5 | Mon | Tues | Wed | Thurs | Fri | | | | | | Jan 21 | \$2.471 | -\$0.040 | 11,309 | 64,661 |
| Prior 50 Days | 25% | 55% | 22% | 27% | 36% | | | | | | Feb 21 | \$2.437 | -\$0.035 | 1,752 | 22,156 |

Rolling 50 Day Chart

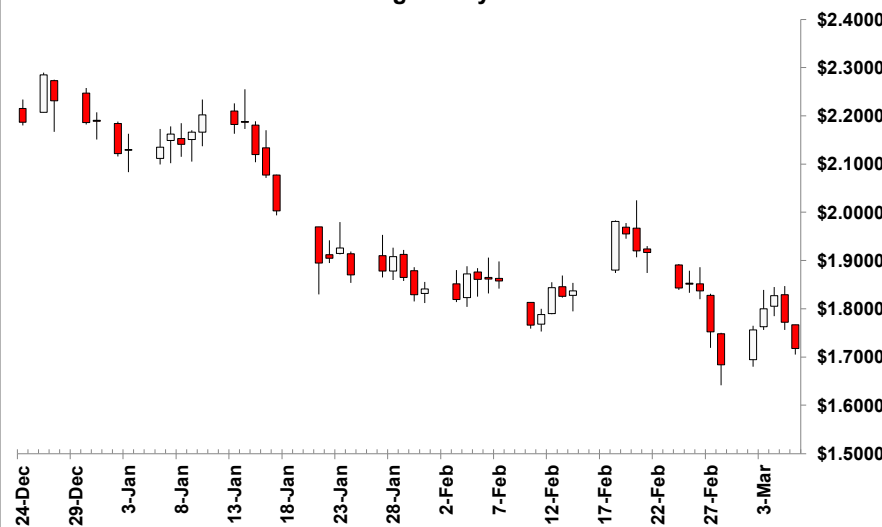

Contract Closes

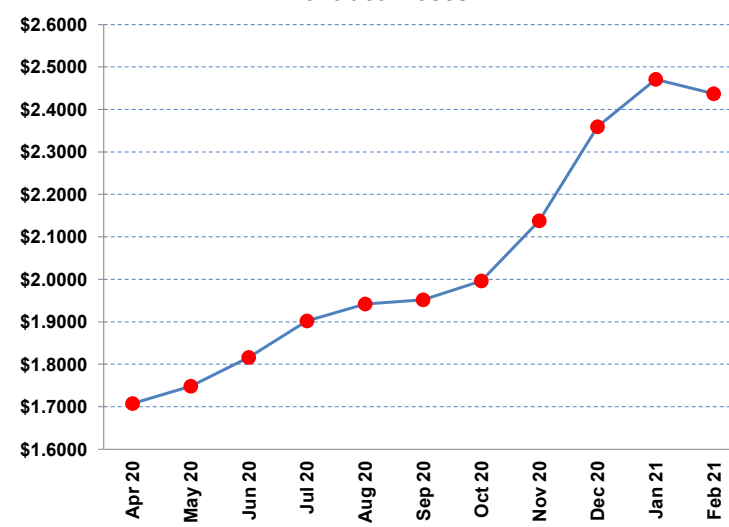

/ 1 Prior prices may reflect different contracts when there is a transition to the status of "Active Contract".

/ 2 Indicators of the simple moving averages (10, 20, & 40 day) are horizontal unless the trend is statistically significant. (critical t value is 95 percentile)

/ 3 Proprietary indicator implying if the price trend is upward, downward or insignificant.

/ 4 Relative Strenght Index (RSI) can indicate potential highs or lows of a trading range when the price trend is not significant. (RSI of 30 is low & 70 high)

/ 5 Percentile of positive closes on particular weekdays. (prior 50 days)

Copyright © 2014. Commodity Analytics Ltd. Information contained herein is not necessarily complete and cannot be guaranteed.

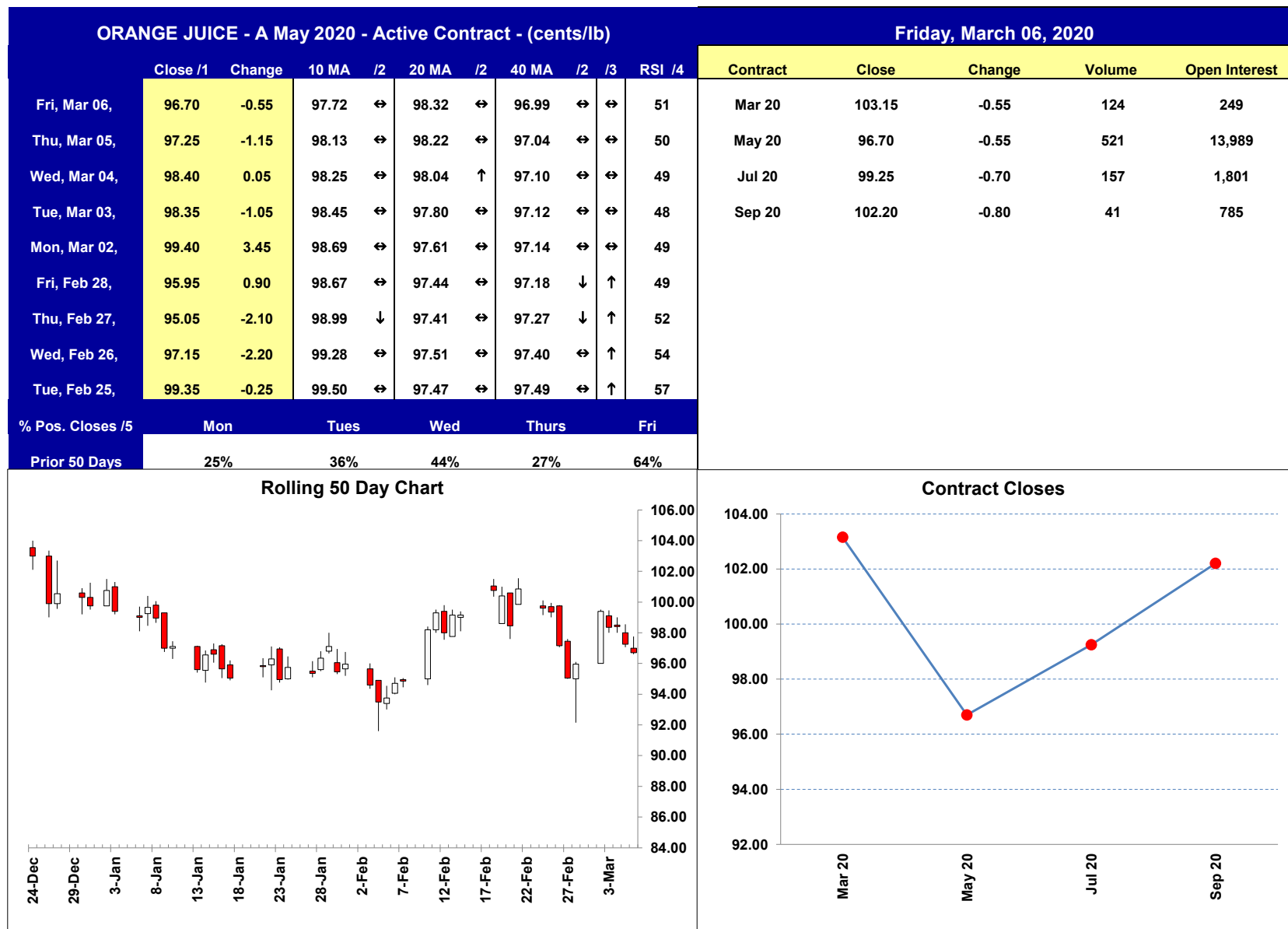

/ 1 Prior prices may reflect different contracts when there is a transition to the status of "Active Contract".

/ 2 Indicators of the simple moving averages (10, 20, & 40 day) are horizontal unless the trend is statistically significant. (critical t value is 95 percentile)

/ 3 Proprietary indicator implying if the price trend is upward, downward or insignificant.

/ 4 Relative Strenght Index (RSI) can indicate potential highs or lows of a trading range when the price trend is not significant. (RSI of 30 is low & 70 high)

/ 5 Percentile of positive closes on particular weekdays. (prior 50 days)

Copyright © 2014. Commodity Analytics Ltd. Information contained herein is not necessarily complete and cannot be guaranteed.

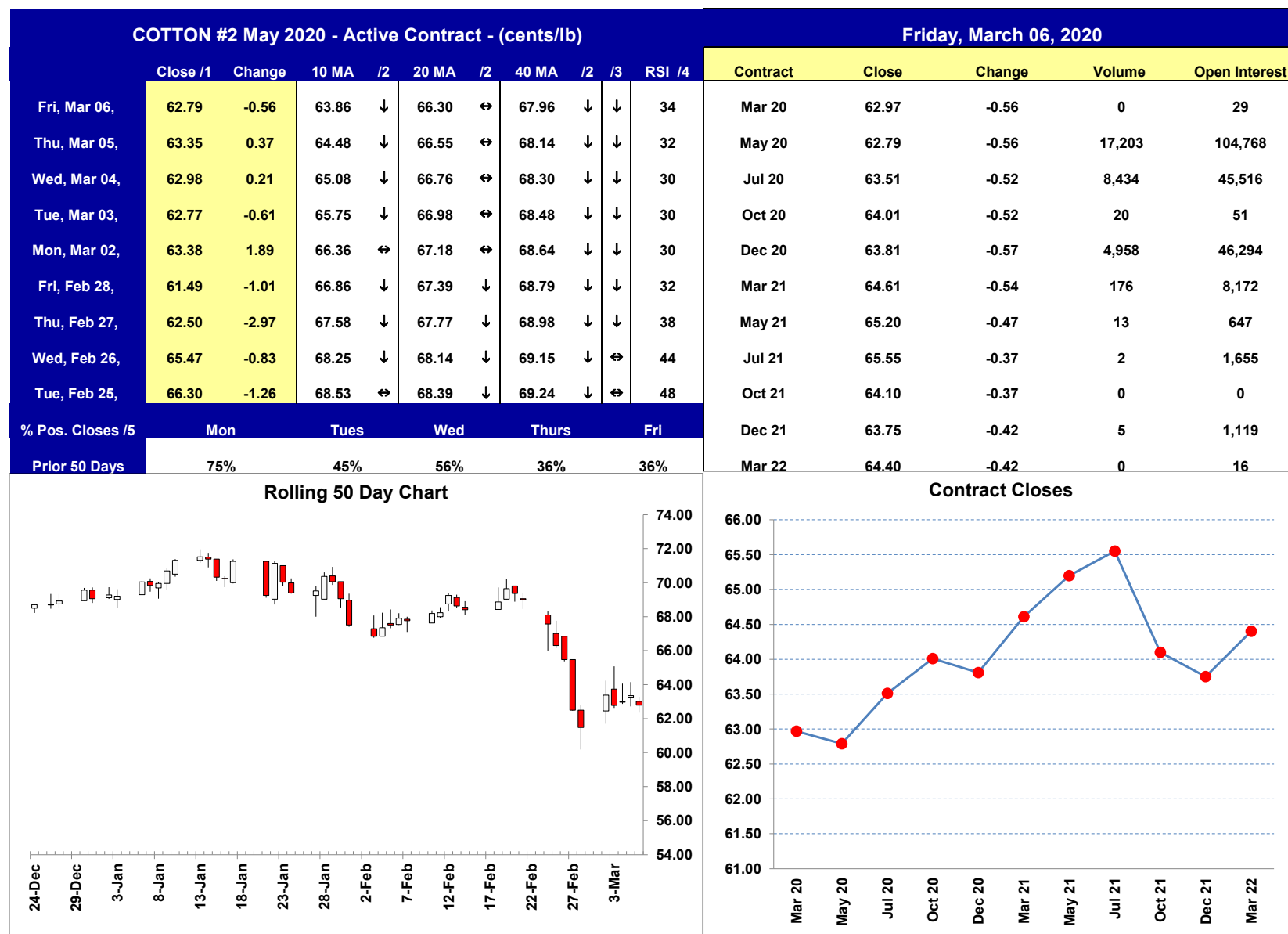

/ 1 Prior prices may reflect different contracts when there is a transition to the status of "Active Contract".

/ 2 Indicators of the simple moving averages (10, 20, & 40 day) are horizontal unless the trend is statistically significant. (critical t value is 95 percentile)

/ 3 Proprietary indicator implying if the price trend is upward, downward or insignificant.

/ 4 Relative Strenght Index (RSI) can indicate potential highs or lows of a trading range when the price trend is not significant. (RSI of 30 is low & 70 high)

/ 5 Percentile of positive closes on particular weekdays. (prior 50 days)

Copyright © 2014. Commodity Analytics Ltd. Information contained herein is not necessarily complete and cannot be guaranteed.



Cocoa May 2020 - Active Contract - (\$/MT)

Friday, March 06, 2020

| | Close /1 | Change | 10 MA | /2 | 20 MA | /2 | 40 MA | /2 | /3 | RSI /4 | Contract | Close | Change | Volume | Open Interest |
|------------------|----------|--------|---------|-------|---------|----|---------|----|----|--------|----------|---------|--------|--------|---------------|
| Fri, Mar 06, | \$2,561 | -\$36 | \$2,686 | ↓ | \$2,778 | ↓ | \$2,756 | ↔ | ↓ | 32 | Mar 20 | \$2,702 | \$18 | 7 | 13 |
| Thu, Mar 05, | \$2,597 | -\$29 | \$2,714 | ↓ | \$2,793 | ↓ | \$2,754 | ↔ | ↔ | 34 | May 20 | \$2,561 | -\$36 | 23,420 | 117,108 |
| Wed, Mar 04, | \$2,626 | -\$27 | \$2,741 | ↓ | \$2,804 | ↓ | \$2,752 | ↔ | ↔ | 37 | Jul 20 | \$2,569 | -\$37 | 17,540 | 64,139 |
| Tue, Mar 03, | \$2,653 | -\$8 | \$2,763 | ↓ | \$2,812 | ↔ | \$2,749 | ↔ | ↔ | 39 | Sep 20 | \$2,576 | -\$33 | 8,268 | 55,728 |
| Mon, Mar 02, | \$2,661 | -\$11 | \$2,782 | ↓ | \$2,817 | ↔ | \$2,746 | ↔ | ↔ | 42 | Dec 20 | \$2,515 | -\$26 | 3,837 | 51,282 |
| Fri, Feb 28, | \$2,672 | -\$73 | \$2,805 | ↓ | \$2,823 | ↔ | \$2,742 | ↔ | ↔ | 46 | Mar 21 | \$2,461 | -\$23 | 1,236 | 22,462 |
| Thu, Feb 27, | \$2,745 | \$6 | \$2,827 | ↓ | \$2,829 | ↔ | \$2,739 | ↔ | ↔ | 50 | May 21 | \$2,440 | -\$21 | 242 | 6,896 |
| Wed, Feb 26, | \$2,739 | -\$67 | \$2,839 | ↓ | \$2,828 | ↔ | \$2,732 | ↑ | ↔ | 53 | Jul 21 | \$2,422 | -\$20 | 127 | 2,394 |
| Tue, Feb 25, | \$2,806 | \$5 | \$2,853 | ↓ | \$2,826 | ↔ | \$2,726 | ↑ | ↑ | 57 | | | | | |
| % Pos. Closes /5 | Mon | Tues | Wed | Thurs | Fri | | | | | | | | | | |
| Prior 50 Days | 13% | 64% | 33% | 64% | 36% | | | | | | | | | | |

Rolling 50 Day Chart

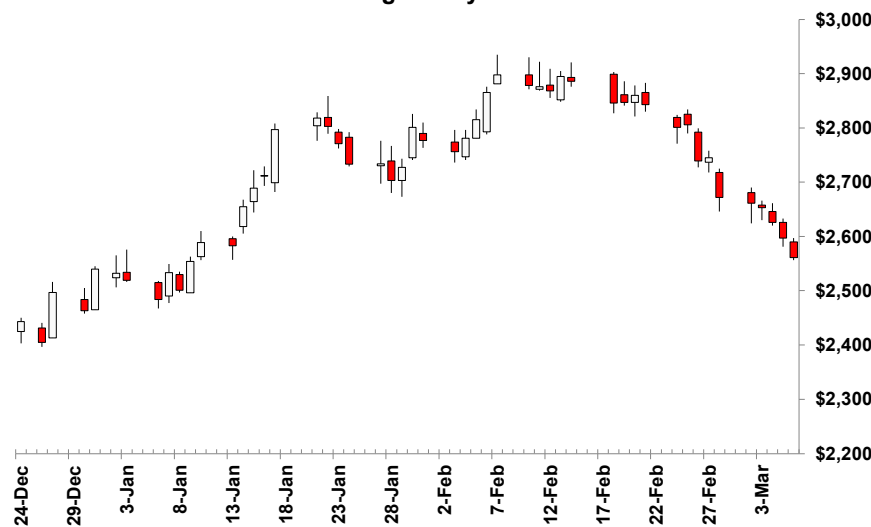

Contract Closes

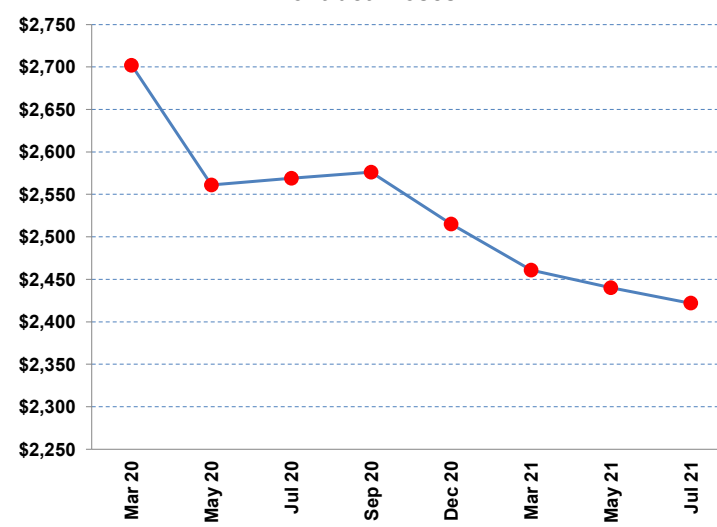

/ 1 Prior prices may reflect different contracts when there is a transition to the status of "Active Contract".

/ 2 Indicators of the simple moving averages (10, 20, & 40 day) are horizontal unless the trend is statistically significant. (critical t value is 95 percentile)

/ 3 Proprietary indicator implying if the price trend is upward, downward or insignificant.

/ 4 Relative Strenght Index (RSI) can indicate potential highs or lows of a trading range when the price trend is not significant. (RSI of 30 is low & 70 high)

/ 5 Percentile of positive closes on particular weekdays. (prior 50 days)

Copyright © 2014. Commodity Analytics Ltd. Information contained herein is not necessarily complete and cannot be guaranteed.

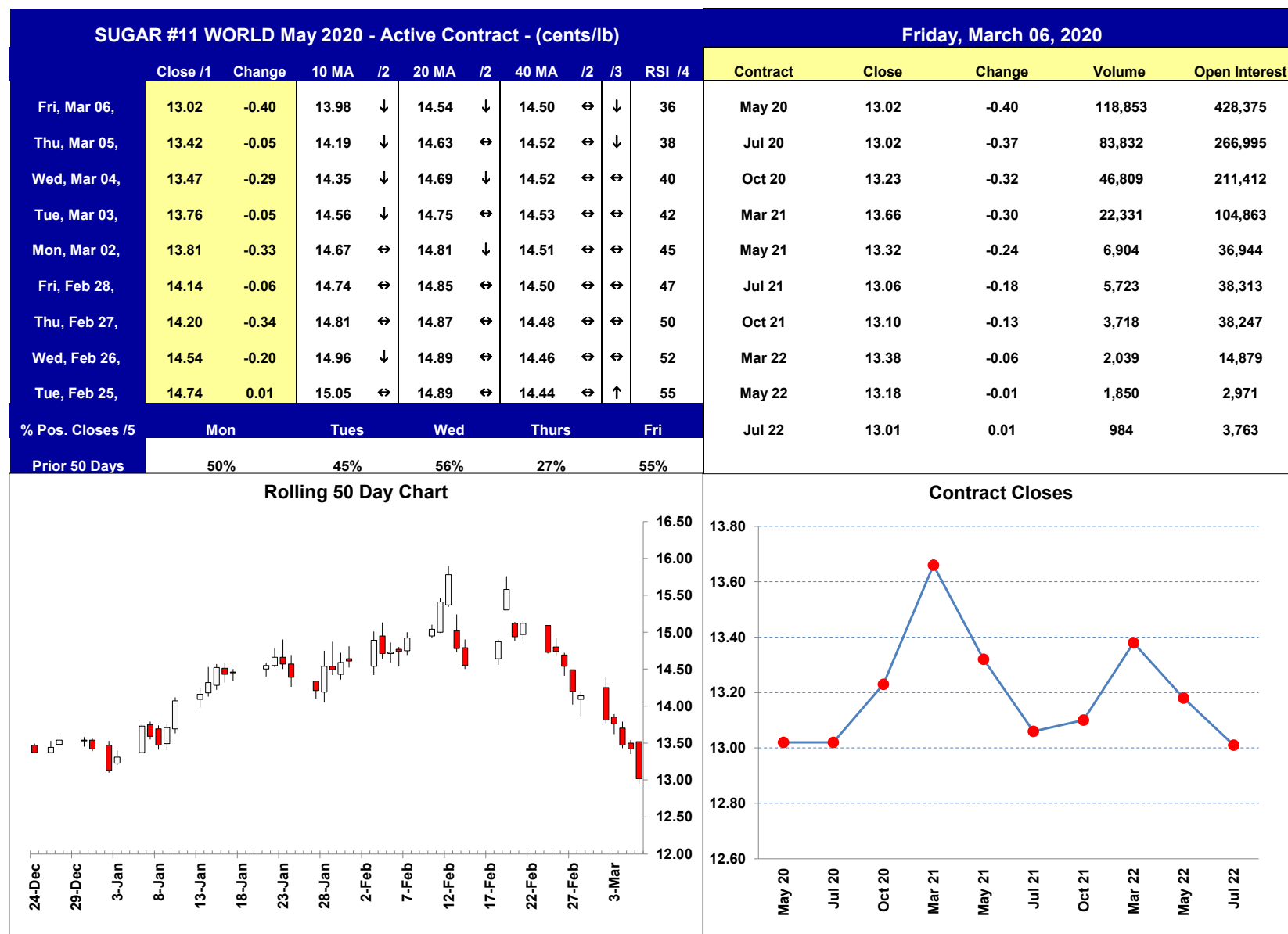

/ 1 Prior prices may reflect different contracts when there is a transition to the status of "Active Contract".

/ 2 Indicators of the simple moving averages (10, 20, & 40 day) are horizontal unless the trend is statistically significant. (critical t value is 95 percentile)

/ 3 Proprietary indicator implying if the price trend is upward, downward or insignificant.

/ 4 Relative Strenght Index (RSI) can indicate potential highs or lows of a trading range when the price trend is not significant. (RSI of 30 is low & 70 high)

/ 5 Percentile of positive closes on particular weekdays. (prior 50 days)

Copyright © 2014. Commodity Analytics Ltd. Information contained herein is not necessarily complete and cannot be guaranteed.



COFFEE May 2020 - Active Contract - (cents/lb)

Friday, March 06, 2020

| | Close /1 | Change | 10 MA /2 | /2 | 20 MA /2 | /2 | 40 MA /2 | /2 | /3 | RSI /4 | Contract | Close | Change | Volume | Open Interest |
|------------------|----------|--------|----------|-------|----------|----|----------|----|----|--------|----------|--------|--------|--------|---------------|
| Fri, Mar 06, | 107.40 | -3.95 | 112.21 | ↔ | 108.95 | ↔ | 108.53 | ↔ | ↑ | 57 | Mar 20 | 105.60 | -4.25 | 42 | 711 |
| Thu, Mar 05, | 111.35 | -7.05 | 112.50 | ↔ | 108.60 | ↔ | 108.82 | ↔ | ↑ | 59 | May 20 | 107.40 | -3.95 | 30,505 | 100,163 |
| Wed, Mar 04, | 118.40 | -3.80 | 111.86 | ↑ | 107.92 | ↑ | 109.10 | ↔ | ↑ | 59 | Jul 20 | 109.30 | -4.00 | 15,474 | 60,169 |
| Tue, Mar 03, | 122.20 | 6.60 | 110.92 | ↑ | 106.91 | ↑ | 109.19 | ↔ | ↑ | 58 | Sep 20 | 111.25 | -4.00 | 11,231 | 37,765 |
| Mon, Mar 02, | 115.60 | 4.25 | 109.58 | ↑ | 105.69 | ↑ | 109.29 | ↔ | ↔ | 55 | Dec 20 | 113.75 | -3.80 | 5,476 | 32,294 |
| Fri, Feb 28, | 111.35 | 1.60 | 109.16 | ↔ | 105.05 | ↔ | 109.58 | ↓ | ↔ | 52 | Mar 21 | 116.00 | -3.75 | 1,974 | 15,349 |
| Thu, Feb 27, | 109.75 | -0.90 | 108.69 | ↔ | 104.55 | ↔ | 110.04 | ↓ | ↔ | 52 | May 21 | 117.20 | -3.75 | 701 | 6,500 |
| Wed, Feb 26, | 110.65 | 2.15 | 107.99 | ↑ | 104.17 | ↔ | 110.60 | ↓ | ↔ | 50 | Jul 21 | 118.20 | -3.80 | 130 | 2,904 |
| Tue, Feb 25, | 108.50 | 1.60 | 106.98 | ↑ | 103.89 | ↔ | 111.15 | ↓ | ↔ | 50 | Sep 21 | 119.20 | -3.80 | 66 | 3,123 |
| % Pos. Closes /5 | Mon | Tues | Wed | Thurs | Fri | | | | | | Dec 21 | 120.85 | -3.80 | 28 | 6,949 |
| Prior 50 Days | 25% | 27% | 22% | 18% | 55% | | | | | | Mar 22 | 122.45 | -3.80 | 14 | 3,007 |

Rolling 50 Day Chart

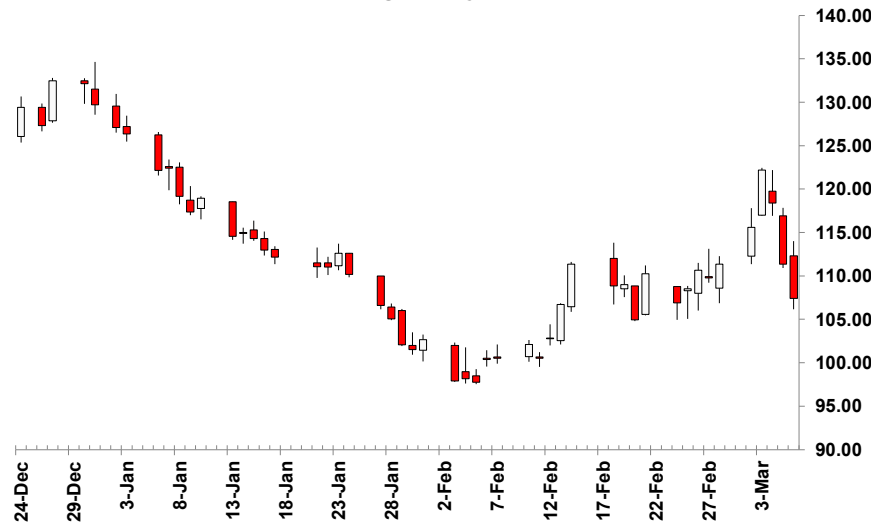

Contract Closes

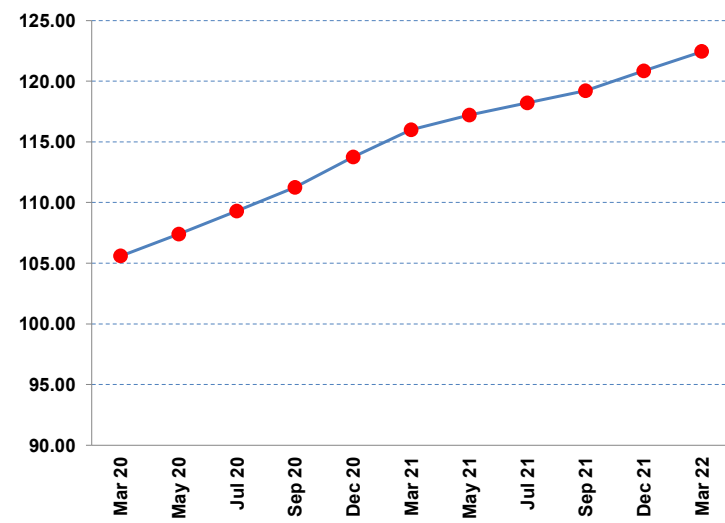

/ 1 Prior prices may reflect different contracts when there is a transition to the status of "Active Contract".

/ 2 Indicators of the simple moving averages (10, 20, & 40 day) are horizontal unless the trend is statistically significant. (critical t value is 95 percentile)

/ 3 Proprietary indicator implying if the price trend is upward, downward or insignificant.

/ 4 Relative Strenght Index (RSI) can indicate potential highs or lows of a trading range when the price trend is not significant. (RSI of 30 is low & 70 high)

/ 5 Percentile of positive closes on particular weekdays. (prior 50 days)

Copyright © 2014. Commodity Analytics Ltd. Information contained herein is not necessarily complete and cannot be guaranteed.

| | Close /1 | Change | 10 MA /2 | 20 MA /2 | 40 MA /2 | /3 | RSI /4 |
|------------------|----------|--------|----------|----------|----------|----|--------|
| Fri, Mar 06, | 2,947 | -77 | 3,060 ↓ | 3,212 ↓ | 3,252 ↓ | ↓ | 37 |
| Thu, Mar 05, | 3,024 | -106 | 3,099 ↓ | 3,232 ↔ | 3,260 ↔ | ↓ | 34 |
| Wed, Mar 04, | 3,130 | 127 | 3,134 ↔ | 3,247 ↔ | 3,265 ↔ | ↓ | 31 |
| Tue, Mar 03, | 3,003 | -87 | 3,159 ↓ | 3,256 ↔ | 3,268 ↓ | ↓ | 27 |
| Mon, Mar 02, | 3,090 | 136 | 3,196 ↔ | 3,268 ↔ | 3,274 ↔ | ↓ | 26 |
| Fri, Feb 28, | 2,954 | -25 | 3,225 ↓ | 3,275 ↔ | 3,278 ↓ | ↓ | 26 |
| Thu, Feb 27, | 2,979 | -138 | 3,267 ↓ | 3,291 ↓ | 3,285 ↓ | ↔ | 33 |
| Wed, Feb 26, | 3,116 | -12 | 3,307 ↓ | 3,306 ↔ | 3,291 ↔ | ↔ | 42 |
| Tue, Feb 25, | 3,128 | -98 | 3,331 ↓ | 3,314 ↓ | 3,294 ↔ | ↔ | 49 |
| | | | | | | | |
| % Pos. Closes /5 | Mon | Tues | Wed | Thurs | Fri | | |
| Prior 50 Days | 63% | 36% | 67% | 73% | 36% | | |

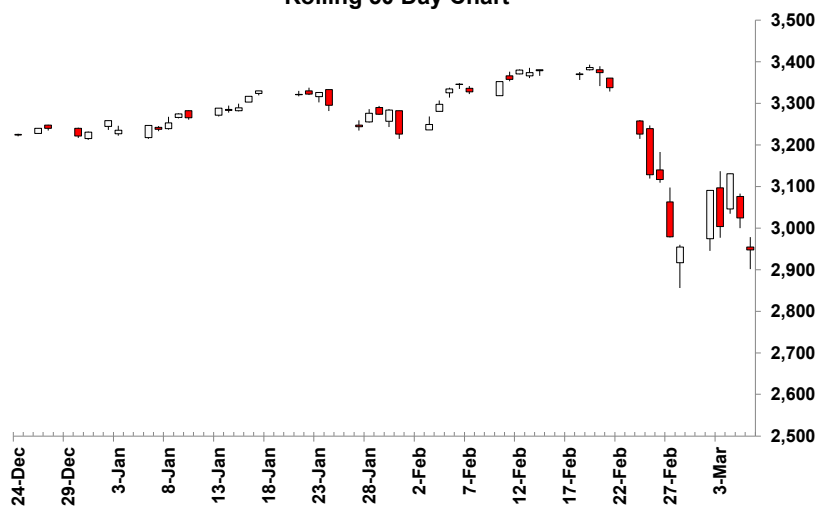
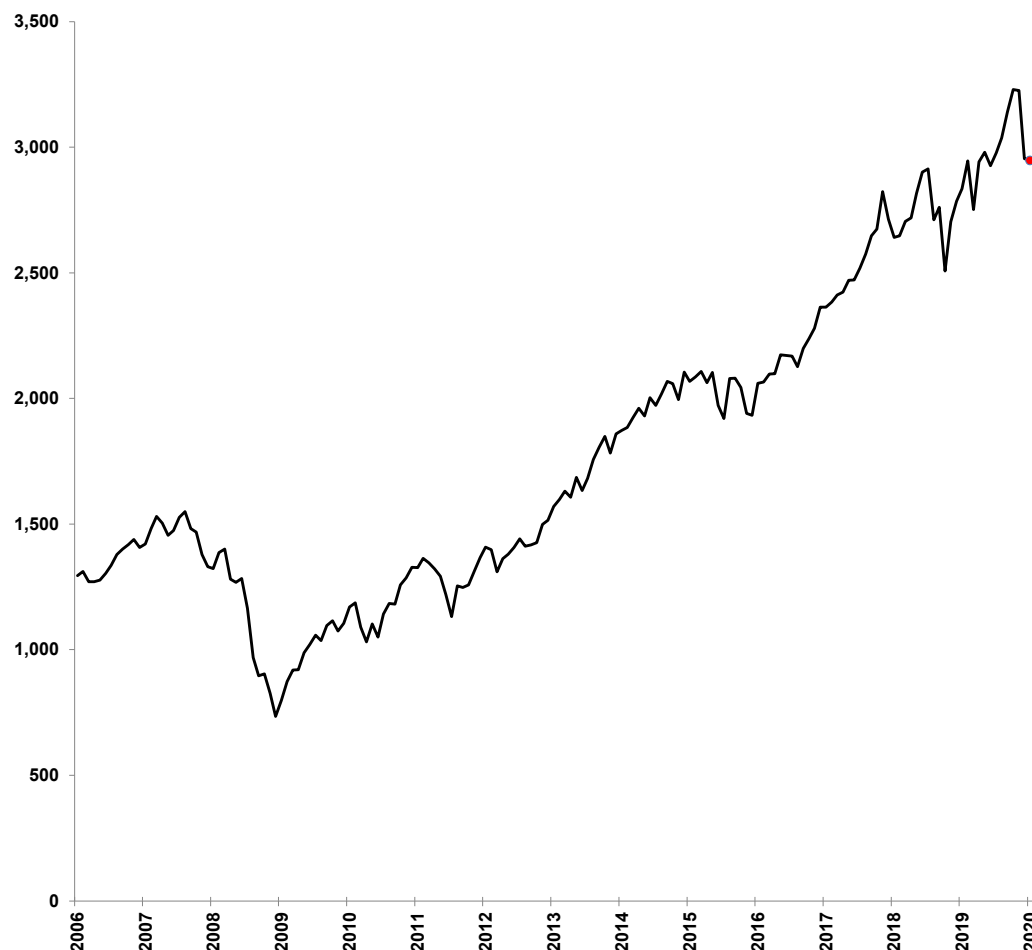
Rolling 50 Day Chart

Rolling 15 Year Chart: Month Ending Prices

/ 1 Prior prices may reflect different contracts when there is a transition to the status of "Active Contract".

/ 2 Indicators of the simple moving averages (10, 20, & 40 day) are horizontal unless the trend is statistically significant. (critical t value is 95 percentile)

/ 3 Proprietary indicator implying if the price trend is upward, downward or insignificant.

/ 4 Relative Strenght Index (RSI) can indicate potential highs or lows of a trading range when the price trend is not significant. (RSI of 30 is low & 70 high)

/ 5 Percentile of positive closes on particular weekdays. (prior 50 days)

Copyright © 2014. Commodity Analytics Ltd. Information contained herein is not necessarily complete and cannot be guaranteed.



US TREASURY BOND June 2020 - Active Contract

Friday, March 06, 2020

| | Close /1 | Change | 10 MA /2 | 20 MA /2 | 40 MA /2 | /3 | RSI /4 |
|------------------|-----------|---------|-------------|-------------|-------------|----|--------|
| Fri, Mar 06, | 178 15/32 | 4 26/32 | 170 28/32 ↑ | 166 29/32 ↑ | 163 15/32 ↑ | ↑ | 85 |
| Thu, Mar 05, | 173 21/32 | 1 17/32 | 169 16/32 ↑ | 166 1/32 ↑ | 162 30/32 ↑ | ↑ | 83 |
| Wed, Mar 04, | 172 4/32 | 3/32 | 168 17/32 ↑ | 165 13/32 ↑ | 162 17/32 ↑ | ↑ | 81 |
| Tue, Mar 03, | 172 1/32 | 30/32 | 167 20/32 ↑ | 164 29/32 ↑ | 162 5/32 ↑ | ↑ | 80 |
| Mon, Mar 02, | 171 3/32 | 27/32 | 166 24/32 ↑ | 164 16/32 ↑ | 161 26/32 ↑ | ↑ | 78 |
| Fri, Feb 28, | 170 8/32 | 1 24/32 | 165 28/32 ↑ | 164 4/32 ↑ | 161 15/32 ↑ | ↑ | 76 |
| Thu, Feb 27, | 168 16/32 | 13/32 | 165 1/32 ↑ | 163 24/32 ↑ | 161 3/32 ↑ | ↑ | 74 |
| Wed, Feb 26, | 168 3/32 | 13/32 | 164 11/32 ↑ | 163 14/32 ↑ | 160 25/32 ↑ | ↑ | 71 |
| Tue, Feb 25, | 167 22/32 | 31/32 | 163 25/32 ↑ | 163 3/32 ↑ | 160 17/32 ↑ | ↑ | 68 |
| % Pos. Closes /5 | Mon | Tues | Wed | Thurs | Fri | | |
| Prior 50 Days | 50% | 55% | 44% | 91% | 91% | | |

Rolling 50 Day Chart

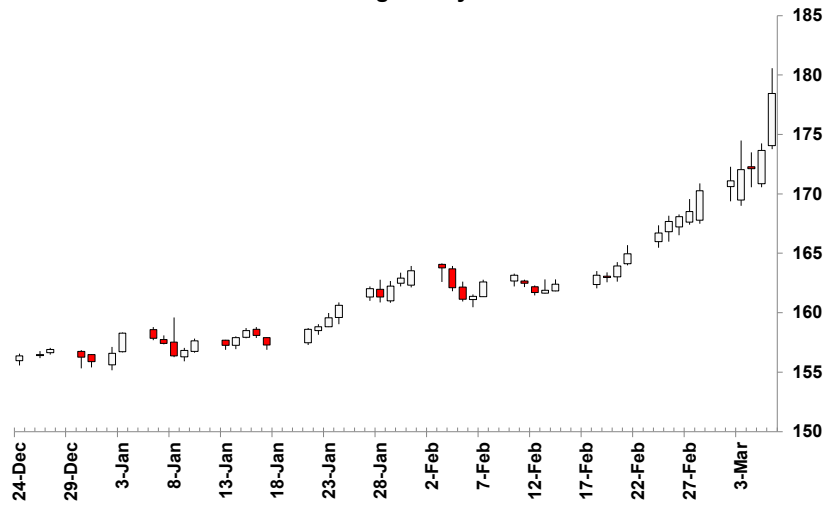

Rolling 15 Year Chart: Month Ending Price of Active Contract

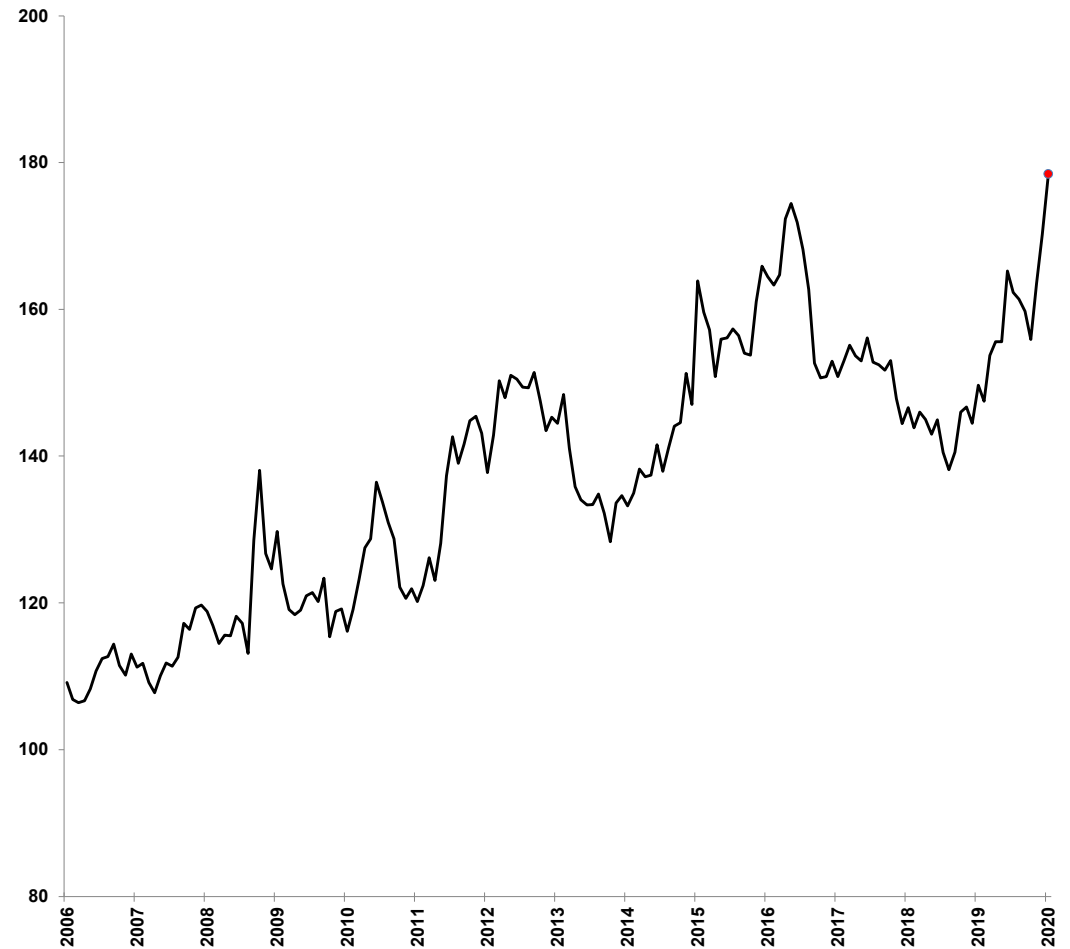

/ 1 Prior prices may reflect different contracts when there is a transition to the status of "Active Contract".

/ 2 Indicators of the simple moving averages (10, 20, & 40 day) are horizontal unless the trend is statistically significant. (critical t value is 95 percentile)

/ 3 Proprietary indicator implying if the price trend is upward, downward or insignificant.

/ 4 Relative Streight Index (RSI) can indicate potential highs or lows of a trading range when the price trend is not significant. (RSI of 30 is low & 70 high)

/ 5 Percentile of positive closes on particular weekdays. (prior 50 days)

Copyright © 2014. Commodity Analytics Ltd. Information contained herein is not necessarily complete and cannot be guaranteed.



GOLD April 2020 - Active Contract - (\$/oz)

Friday, March 06, 2020

| | Close /1 | Change | 10 MA /2 | 20 MA /2 | 40 MA /2 | RSI /4 |
|--------------|----------|--------|-----------|-----------|-----------|--------|
| Fri, Mar 06, | \$1,672 | \$4 | \$1,640 ⇔ | \$1,617 ↑ | \$1,591 ↑ | 59 |
| Thu, Mar 05, | \$1,668 | \$25 | \$1,638 ⇔ | \$1,612 ↑ | \$1,588 ↑ | 55 |
| Wed, Mar 04, | \$1,643 | -\$1 | \$1,633 ⇔ | \$1,607 ↑ | \$1,586 ⇔ | 56 |
| Tue, Mar 03, | \$1,644 | \$50 | \$1,630 ⇔ | \$1,603 ↑ | \$1,584 ↑ | 57 |
| Mon, Mar 02, | \$1,595 | \$28 | \$1,626 ⇔ | \$1,599 ⇔ | \$1,581 ⇔ | 59 |
| Fri, Feb 28, | \$1,567 | -\$76 | \$1,625 ⇔ | \$1,599 ⇔ | \$1,580 ⇔ | 66 |
| Thu, Feb 27, | \$1,643 | -\$1 | \$1,626 ⇔ | \$1,600 ⇔ | \$1,579 ↑ | 73 |
| Wed, Feb 26, | \$1,643 | -\$7 | \$1,619 ⇔ | \$1,596 ↑ | \$1,576 ↑ | 74 |
| Tue, Feb 25, | \$1,650 | -\$27 | \$1,612 ⇔ | \$1,593 ↑ | \$1,573 ↑ | 75 |

| % Pos. Closes /5 | Mon | Tues | Wed | Thurs | Fri |
|------------------|-----|------|-----|-------|-----|
| Prior 50 Days | 63% | 55% | 78% | 73% | 82% |

Rolling 50 Day Chart

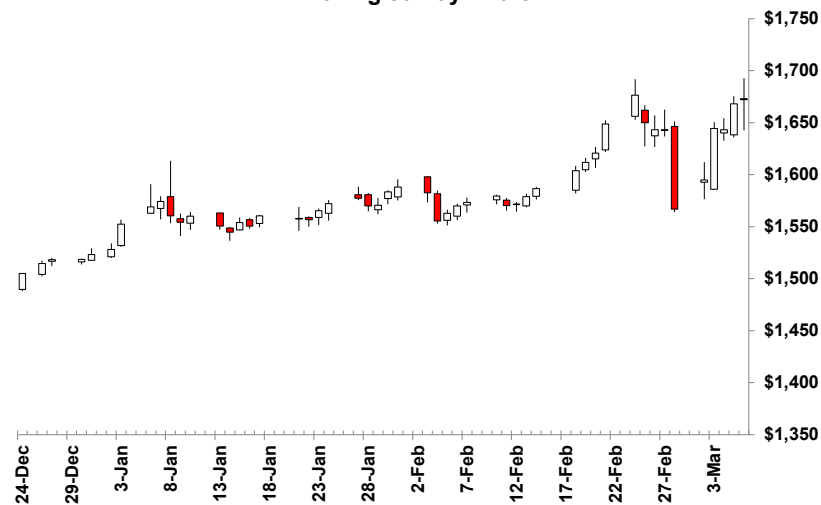

Rolling 15 Year Chart: Month Ending Price of Active Contract



/ 1 Prior prices may reflect different contracts when there is a transition to the status of "Active Contract".

/ 2 Indicators of the simple moving averages (10, 20, & 40 day) are horizontal unless the trend is statistically significant. (critical t value is 95 percentile)

/ 3 Proprietary indicator implying if the price trend is upward, downward or insignificant.

/ 4 Relative Strenght Index (RSI) can indicate potential highs or lows of a trading range when the price trend is not significant. (RSI of 30 is low & 70 high)

/ 5 Percentile of positive closes on particular weekdays. (prior 50 days)

Copyright © 2014. Commodity Analytics Ltd. Information contained herein is not necessarily complete and cannot be guaranteed.



US DOLLAR INDEX March 2020

Friday, March 06, 2020

| | Close /1 | Change | 10 MA /2 | 20 MA /2 | 40 MA /2 | /3 | RSI /4 |
|--------------|----------|--------|----------|----------|----------|----|--------|
| Fri, Mar 06, | 96.000 | -0.790 | 97.820 ↓ | 98.465 ↓ | 98.020 ↔ | ↔ | 32 |
| Thu, Mar 05, | 96.790 | -0.517 | 98.139 ↓ | 98.593 ↓ | 98.047 ↔ | ↔ | 36 |
| Wed, Mar 04, | 97.307 | 0.185 | 98.438 ↓ | 98.673 ↔ | 98.056 ↔ | ↔ | 39 |
| Tue, Mar 03, | 97.122 | -0.197 | 98.667 ↓ | 98.715 ↔ | 98.048 ↔ | ↔ | 43 |
| Mon, Mar 02, | 97.319 | -0.762 | 98.888 ↓ | 98.750 ↔ | 98.038 ↔ | ↔ | 48 |
| Fri, Feb 28, | 98.081 | -0.380 | 99.056 ↔ | 98.765 ↔ | 98.014 ↔ | ↑ | 54 |
| Thu, Feb 27, | 98.461 | -0.477 | 99.148 ↔ | 98.721 ↔ | 97.975 ↑ | ↑ | 59 |
| Wed, Feb 26, | 98.938 | 0.037 | 99.198 ↔ | 98.684 ↔ | 97.926 ↑ | ↑ | 65 |
| Tue, Feb 25, | 98.901 | -0.383 | 99.197 ↔ | 98.628 ↔ | 97.854 ↑ | ↑ | 69 |

| % Pos. Closes /5 | Mon | Tues | Wed | Thurs | Fri |
|------------------|-----|------|-----|-------|-----|
| Prior 50 Days | 30% | 50% | 67% | 70% | 45% |

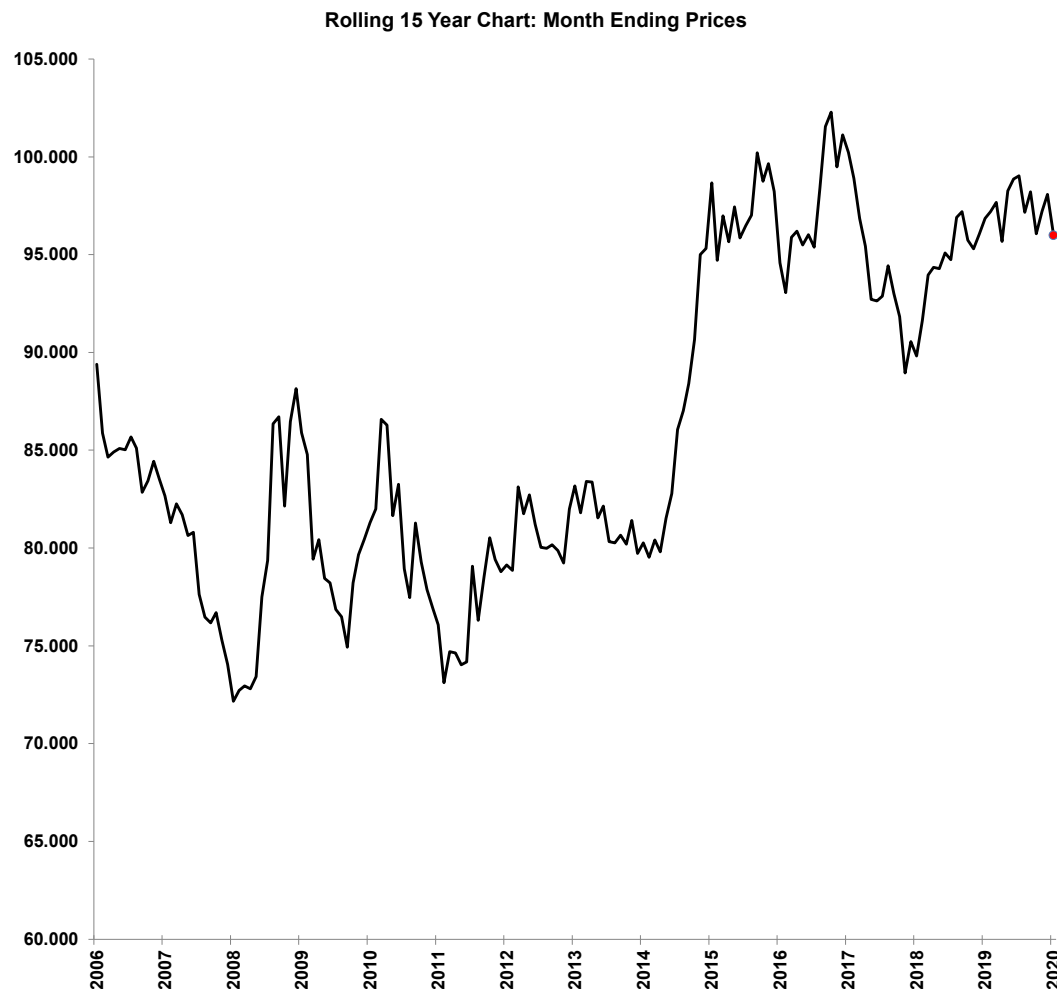
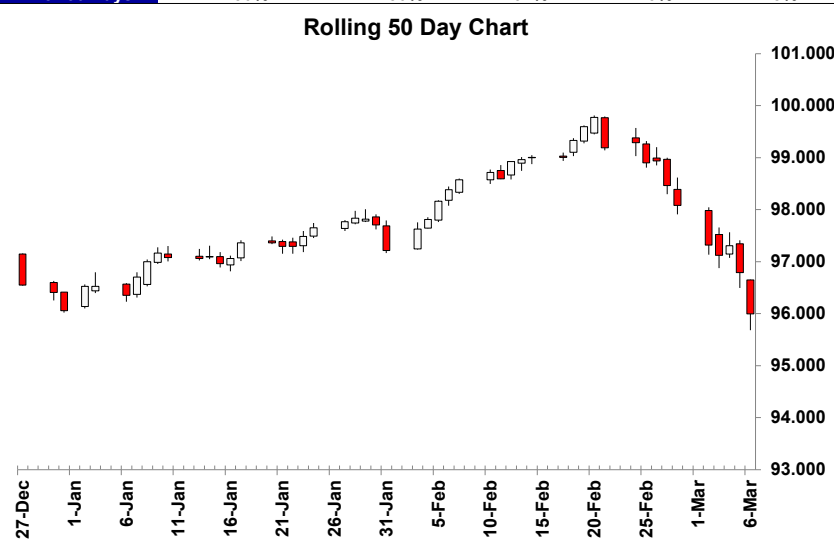

/ 1 Prior prices may reflect different contracts when there is a transition to the status of "Active Contract".

/ 2 Indicators of the simple moving averages (10, 20, & 40 day) are horizontal unless the trend is statistically significant. (critical t value is 95 percentile)

/ 3 Proprietary indicator implying if the price trend is upward, downward or insignificant.

/ 4 Relative Strenght Index (RSI) can indicate potential highs or lows of a trading range when the price trend is not significant. (RSI of 30 is low & 70 high)

/ 5 Percentile of positive closes on particular weekdays. (prior 50 days)

Copyright © 2014. Commodity Analytics Ltd. Information contained herein is not necessarily complete and cannot be guaranteed.

| | Close /1 | Change | 10 MA /2 | 20 MA /2 | 40 MA /2 | /3 | RSI /4 |
|------------------|----------|---------|----------|----------|----------|----|--------|
| Fri, Mar 06, | 1.1314 | 0.0107 | 1.1073 ↑ | 1.0974 ↑ | 1.1040 ↔ | ↔ | 69 |
| Thu, Mar 05, | 1.1207 | 0.0061 | 1.1028 ↑ | 1.0959 ↔ | 1.1036 ↔ | ↔ | 66 |
| Wed, Mar 04, | 1.1146 | -0.0040 | 1.0988 ↑ | 1.0950 ↔ | 1.1035 ↔ | ↔ | 63 |
| Tue, Mar 03, | 1.1187 | 0.0013 | 1.0955 ↑ | 1.0946 ↔ | 1.1038 ↔ | ↔ | 59 |
| Mon, Mar 02, | 1.1173 | 0.0134 | 1.0917 ↑ | 1.0941 ↔ | 1.1039 ↔ | ↔ | 53 |
| Fri, Feb 28, | 1.1040 | 0.0041 | 1.0886 ↑ | 1.0938 ↔ | 1.1040 ↔ | ↓ | 46 |
| Thu, Feb 27, | 1.0998 | 0.0087 | 1.0868 ↑ | 1.0939 ↔ | 1.1046 ↓ | ↓ | 41 |
| Wed, Feb 26, | 1.0912 | 0.0018 | 1.0857 ↔ | 1.0942 ↔ | 1.1052 ↓ | ↓ | 34 |
| Tue, Feb 25, | 1.0894 | 0.0037 | 1.0861 ↔ | 1.0949 ↔ | 1.1060 ↓ | ↓ | 29 |
| | | | | | | | |
| % Pos. Closes /5 | Mon | Tues | Wed | Thurs | Fri | | |
| Prior 50 Days | 63% | 45% | 44% | 36% | 55% | | |

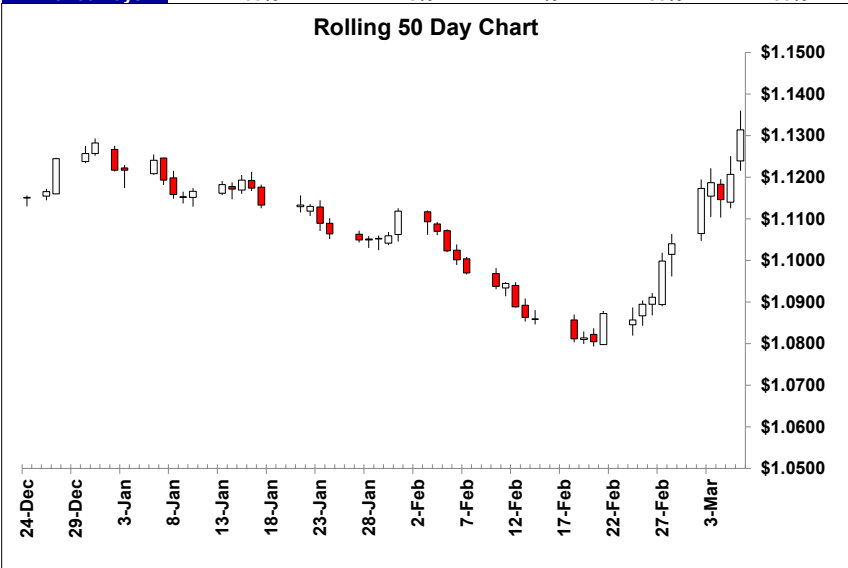

/ 1 Prior prices may reflect different contracts when there is a transition to the status of "Active Contract".

/ 2 Indicators of the simple moving averages (10, 20, & 40 day) are horizontal unless the trend is statistically significant. (critical t value is 95 percentile)

/ 3 Proprietary indicator implying if the price trend is upward, downward or insignificant.

/ 4 Relative Strenght Index (RSI) can indicate potential highs or lows of a trading range when the price trend is not significant. (RSI of 30 is low & 70 high)

/ 5 Percentile of positive closes on particular weekdays. (prior 50 days)



JAPANESE YEN March 2020

Friday, March 06, 2020

| | Close /1 | Change | 10 MA /2 | 20 MA /2 | 40 MA /2 | /3 | RSI /4 |
|------------------|----------|-----------|----------|----------|----------|----|--------|
| Fri, Mar 06, | 0.009486 | 0.000084 | 0.009242 | ↑ | 0.009158 | ↑ | 69 |
| Thu, Mar 05, | 0.009403 | 0.000080 | 0.009191 | ↑ | 0.009139 | ↑ | 67 |
| Wed, Mar 04, | 0.009323 | -0.000009 | 0.009144 | ↑ | 0.009125 | ↔ | 63 |
| Tue, Mar 03, | 0.009331 | 0.000053 | 0.009109 | ↑ | 0.009116 | ↔ | 59 |
| Mon, Mar 02, | 0.009279 | -0.000004 | 0.009087 | ↔ | 0.009111 | ↔ | 55 |
| Fri, Feb 28, | 0.009282 | 0.000178 | 0.009072 | ↔ | 0.009109 | ↔ | 50 |
| Thu, Feb 27, | 0.009104 | 0.000021 | 0.009056 | ↔ | 0.009106 | ↔ | 44 |
| Wed, Feb 26, | 0.009083 | -0.000011 | 0.009055 | ↔ | 0.009110 | ↔ | 39 |
| Tue, Feb 25, | 0.009094 | 0.000054 | 0.009060 | ↔ | 0.009115 | ↔ | 35 |
| % Pos. Closes /5 | Mon | Tues | Wed | Thurs | Fri | | |
| Prior 50 Days | 38% | 55% | 22% | 55% | 91% | | |

Rolling 50 Day Chart

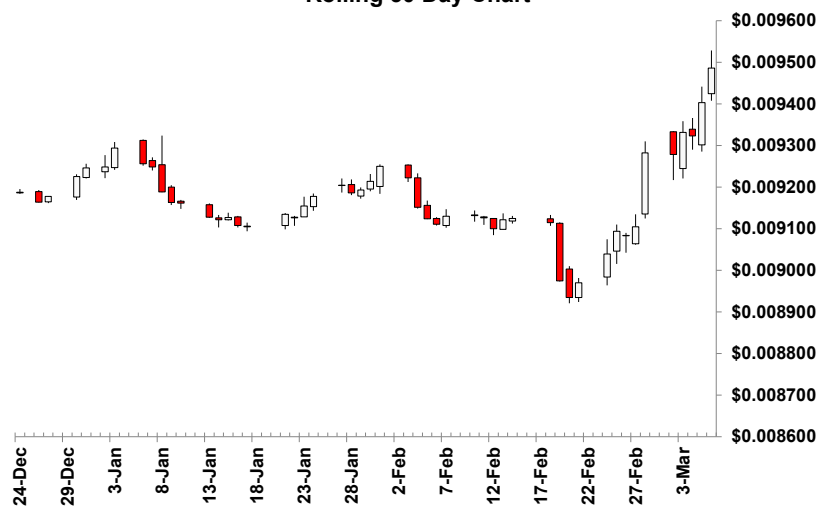

Rolling 15 Year Chart: Month Ending Prices

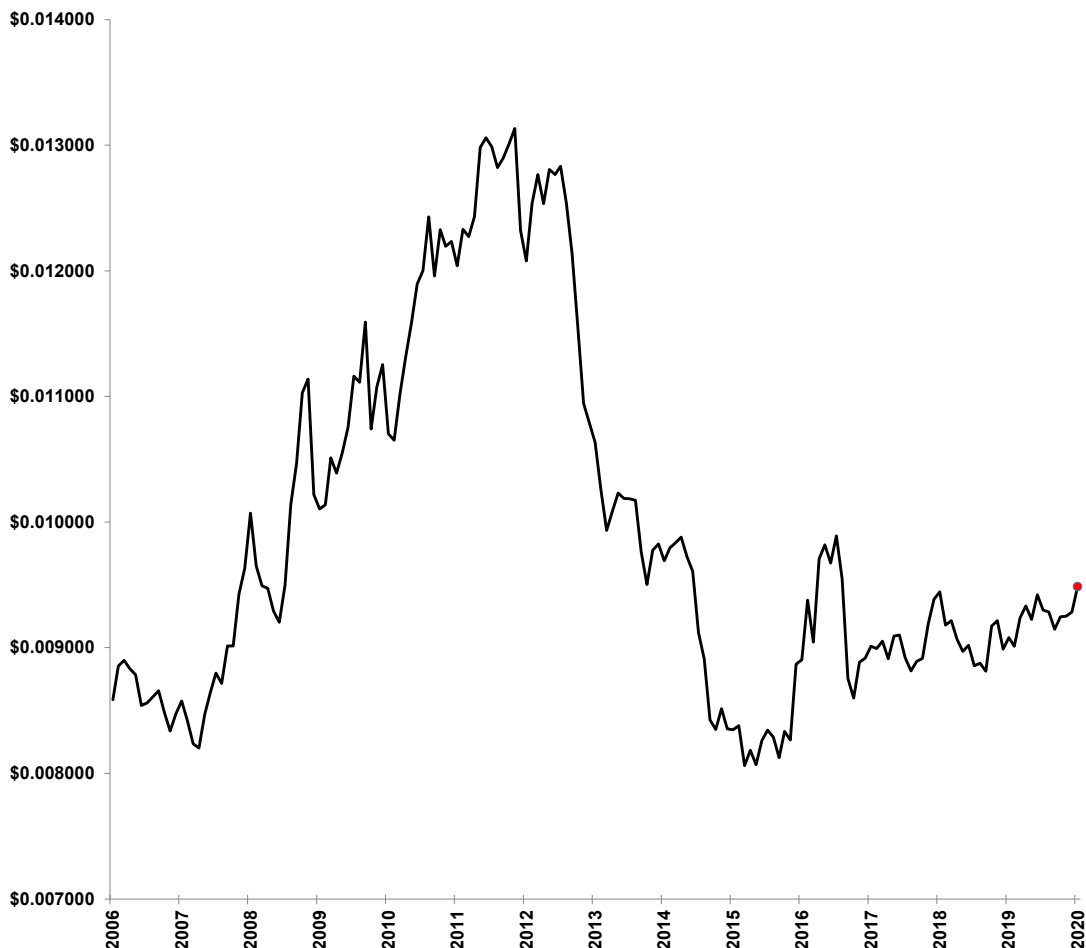

/ 1 Prior prices may reflect different contracts when there is a transition to the status of "Active Contract".

/ 2 Indicators of the simple moving averages (10, 20, & 40 day) are horizontal unless the trend is statistically significant. (critical t value is 95 percentile)

/ 3 Proprietary indicator implying if the price trend is upward, downward or insignificant.

/ 4 Relative Strenght Index (RSI) can indicate potential highs or lows of a trading range when the price trend is not significant. (RSI of 30 is low & 70 high)

/ 5 Percentile of positive closes on particular weekdays. (prior 50 days)

Copyright © 2014. Commodity Analytics Ltd. Information contained herein is not necessarily complete and cannot be guaranteed.